

NOVELTIES

2023

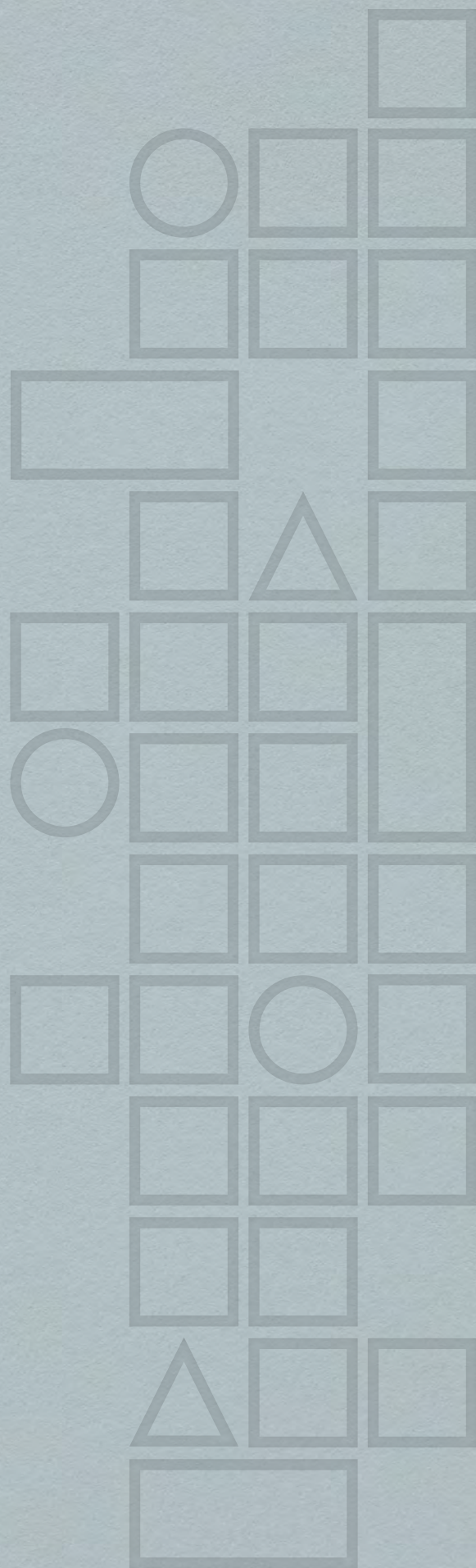

BALDOCER

Porcelain tiles &
White body tiles

NOVELTIES

2023



B|Thin, cerámica de espesor fino.

Una gama de productos cerámicos que aúna las características de la cerámica tradicional y le aporta nuevas prestaciones. Piezas de un grosor de entre 6 mm y 8 mm. Modelos ligeros pero resistentes que permiten reducir los costes logísticos y trabajar directamente sobre material ya colocado, lo que los convierte en un recurso de un gran valor para arquitectos y diseñadores.

B|Thin, thin thickness ceramic.

A range of ceramic products that combines the characteristics of traditional ceramics and provides new benefits. Pieces between 6 mm and 8 mm thickness. Lightweight but resistant models that allow you to reduce logistics costs and work directly on already placed material, which makes them a resource of great value for architects and designers.



Un mayor espesor para grandes prestaciones

Baldocer presenta su gama B&out. Porcelánico espesorado con 20 mm de grosor que es perfecto para usar en exteriores gracias a sus excepcionales características técnicas. Su resistencia a impactos y a cambios de temperatura, su durabilidad y su acabado antideslizante lo convierten en la solución perfecta para jardines y terrazas, zonas industriales y entornos de agua como piscinas y zonas costeras.

Las colecciones de la gama B&out se inspiran en elementos naturales para encajar en cualquier espacio. Baldocer continúa ampliando la tipología de producto para alcanzar todas las necesidades más exigentes del mercado. Con estas colecciones, B&out permite hacer realidad cualquier proyecto.

Higher thickness for high performance

Baldocer presents its B&out range. Porcelain with 20 mm thickness that is perfect for outdoor use thanks to its exceptional technical characteristics. Its resistance to impacts and temperature changes, durability and non-slip finish make it the perfect solution for gardens and terraces, industrial areas and water environments such as swimming pools and coastal areas.

The collections of the B&out range are inspired by natural elements to fit into any space. Baldocer continues to expand the product typology to meet all the most demanding needs of the market. With these collections, B&out makes any project a reality.



B|Plus, una apuesta por el porcelánico de gran formato y espesor fino.

Un producto llamado a revolucionar el sector y a ofrecer nuevas posibilidades nunca vistas para el interiorismo y la arquitectura. Las láminas porcelánicas B|Plus se producen en 6 y 7 mm. de espesor y en formatos 240x120 cm. y 260x120 cm. Nuestro compromiso: conseguir un producto de las mejores prestaciones técnicas que sea accesible para los diferentes mercados.

La versatilidad de las láminas B|Plus permite crear espacios sin límites y aportar nuevas soluciones para la arquitectura y el diseño de interiores.

B|Plus, a bet for the porcelain of large format and thin thickness.

A product called to revolutionize the sector and offer new possibilities never seen for interior design and architecture. B|Plus porcelain sheets are produced in 6- and 7-mm. thickness and 240x120 cm. and 260x120 cm. formats. Our commitment: to achieve a product of the best technical performance that is accessible to different markets.

The versatility of the B|Plus sheets allows creating spaces without limits and providing new solutions for architecture and interior design.

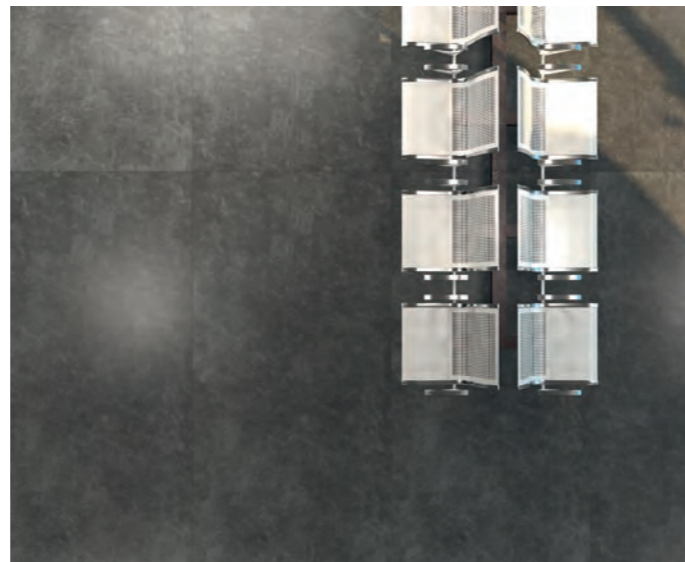
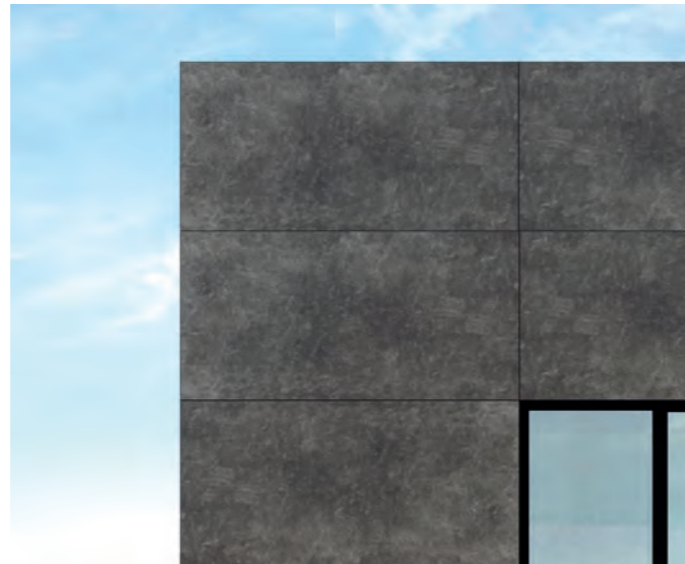

ÍNDICE ALFABÉTICO /

INDEX MODELS

PORCELÁNICO / PORCELAIN TILES

| | | |
|----------|---------------------------------------|------------------------------------|
| A | Agate (60 x 120) B Thin18 | Asphalt (60 x 90) B out22 |
| | Asphalt (120 x 120) B out22 | Asphalt (60 x 60) B out22 |
| | Asphalt (80 x 80) B out22 | |
| | Asphalt (60 x 120) B out22 | |
| C | Cutstone (60 x 120)38 | Cutstone (60 x 90) B out40 |
| | Cutstone (60 x 120) B out40 | |
| D | Detroit (60 x 120) B Thin42 | Dome (80 x 160)54 |
| | Detroit (60 x 60)46 | Dome (80 x 80)54 |
| | Dome (260 x 120) B Plus52 | Dome (80 x 80) B out68 |
| | Dome (120 x 120)54 | Dome (60 x 60)54 |
| | Dome (60 x 120)54 | |
| E | Eternal (80 x 160)74 | Eternal (80 x 80)74 |
| F | Fontana (60 x 120) B Thin88 | Foresta (20 x 120)92 |
| H | Hampton (60 x 120) B Thin98 | |
| L | Legend (60 x 120) B Thin102 | Lemurian (120 x 120)106 |
| | Lemurian (260 x 120) B Plus106 | Lemurian (60 x 120)106 |
| M | Moonlight (260 x 120) B Plus118 | Moonlight (120 x 120)118 |
| | Moonlight (60 x 120)118 | |
| N | Northwood (26 x 160)130 | Northwood (20 x 120)130 |
| O | Onyx (260 x 120) B Plus136 | Onyx (120 x 120)136 |
| | Onyx (60 x 120)136 | |
| Q | Quantum (260 x 120) B Plus146 | Quantum (60 x 60)146 |
| | Quantum (120 x 120)146 | Quartz (60 x 120) B Thin158 |
| | Quantum (60 x 120)146 | |
| S | Slate (60 x 120)162 | Stoneland (60 x 120)172 |
| | Slate (60 x 120) B out164 | Stoneland (80 x 160)172 |
| | Slate (60 x 90) B out164 | Stoneland (80 x 80)172 |
| | Statuario (60 x 120) B Thin168 | Stoneland (80 x 80) B out174 |
| | Stoneland (120 x 120)172 | Stoneland (60 x 60)172 |
| | Stoneland (120 x 120) B out174 | Stracciatella (60 x 120)190 |
| V | Volcano (260 x 120) B Plus202 | Volcano (60 x 120)204 |
| | Volcano (120 x 120)204 | |
| Z | Zander (120 x 120)214 | Zander (60 x 120) B out216 |
| | Zander (120 x 120) B out216 | Zander (60 x 90) B out216 |
| | Zander (60 x 120)214 | |

PASTA BLANCA / WHITE BODY TILE

| | |
|----------|---|
| A | Asphalt (30 x 60)30 |
| C | Clinker (33,3 x 100)32 |
| D | Detroit (33,3 x 100)46 |
| | Detroit (30 x 60)48 |
| E | Eternal (30 x 90)82 |
| F | Foresta (60 x 120)94 |
| M | Montmartre (60 x 120)110 |
| | Montmartre (30 x 90)114 |
| N | Neve Satin (60 x 120)122 |
| | Neve Satin/ White Gloss (33,3 x 100)124 |
| Q | Quantum (40 x 120)150 |
| | Quantum (33,3 x 100)154 |
| S | Stoneland (40 x 120)184 |
| | Sonland (30 x 90)186 |
| V | Villewood (60 x 120)198 |

ÍNDICE FORMATO /

INDEX BY SIZE

PORCELÁNICO / PORCELAIN TILES

| | | |
|---|---------------------------|---------------------------|
| <i>260 x 120 cm. / 102,36" x 47,24"</i> | Dome B Plus52 | Onyx B Plus.....136 |
| | Lemurian B Plus106 | Quantum B Plus146 |
| | Moonlight B Plus118 | Volcano B Plus202 |
| <i>120 x 120 cm. / 47,24" x 47,24"</i> | Asphalt B &out.....22 | Stoneland.....172 |
| | Dome54 | Stoneland B &out174 |
| | Lemurian106 | Volcano204 |
| | Moonlight118 | Zander.....214 |
| | Onyx.....136 | Zander B &out216 |
| | Quantum146 | |
| | | |
| <i>80 x 160 cm. / 31,50" x 63"</i> | Dome54 | Stoneland.....172 |
| | Eternal.....74 | |
| <i>80 x 80 cm. / 31,50" x 31,50"</i> | Asphalt B &out.....22 | Eternal.....74 |
| | Dome54 | Stoneland.....172 |
| | Dome B &out.....68 | Stoneland B &out174 |
| <i>60 x 120 cm. / 23,62" x 47,24"</i> | Agate B Thin.....18 | Onyx136 |
| | Asphalt B &out.....22 | Quantum146 |
| | Cutstone38 | Quartz158 |
| | Cutstone B &out40 | Slate.....162 |
| | Detroit B Thin.....42 | Slate B &out164 |
| | Dome54 | Statuario B Thin168 |
| | Fontana B Thin88 | Stoneland.....172 |
| | Hampton B Thin98 | Stracciatella.....190 |
| | Legend B Thin102 | Volcano204 |
| | Lemurian106 | Zander.....214 |
| | Moonlight118 | Zander B &out216 |
| | | |
| <i>26 x 160 cm. / 10,24"x 63"</i> | Northwood130 | |
| <i>20 x 120 cm. / 7,87"x 44,88"</i> | Foresta.....92 | Northwood130 |
| | | |
| <i>60 x 60 cm. / 23,62"x 23,62"</i> | Asphalt B &out.....22 | Eternal.....82 |
| | Detroit46 | Quantum146 |
| | Dome54 | Stoneland.....172 |
| <i>60 x 90 cm. / 23,62" x 35,43"</i> | Asphalt B &out.....22 | Slate B &out164 |
| | Cutstone B &out40 | Zander.....216 |

PASTA BLANCA / WHITE BODY TILES

| | | |
|---|----------------------------------|--------------------|
| <i>60 x 120 cm. / 23,62" x 47,24"</i> | Foresta.....94 | Symphony194 |
| | Neve Satin/ White Gloss122 | Villewood.....198 |
| | Montmartre.....110 | |
| <i>33,3 x 100 cm. / 13,11x 39,37"</i> | Clinker32 | Northwood132 |
| | Detroit46 | Quantum154 |
| <i>40 x 120 cm. / 15,75" x 47,24"</i> | Quantum150 | Stoneland.....184 |
| | | |
| <i>30 x 90 cm. / 11,81" x 35,43"</i> | Dome70 | Montmartre.....114 |
| | Eternal.....82 | Stoneland.....186 |
| <i>30 x 60 cm. / 11,81"x 23,62"</i> | Asphalt.....30 | Detroit48 |
| | | |

El uso de la cerámica ya no se limita a cocinas y baños sino que gracias a su variedad gráfica y cromática llega a todo tipo de espacios.

Para dar respuesta a estas necesidades la oferta de piezas cerámicas de Baldocer es amplia y para ahondar aún más en la versatilidad de este material las colecciones se completan con colores y decorados.

Die Verwendung von Keramik beschränkt sich nicht nur auf Küchen und Bäder, sondern erreicht dank ihrer grafischen und farblichen Vielfalt alle Arten von Räumen.

Um auf diese Bedürfnisse zu antworten, bietet Baldocer eine breite Palette an keramischen Elementen an. Um die Vielfältigkeit dieser Kollektionen zu vertiefen, werden sie mit weiteren Farben und Dekoren vervollständigt.

The use of ceramics is not limited to kitchens and bathrooms; thanks to its graphic and chromatic variety it reaches all types of spaces.

In order to respond to these needs, Baldocer offers a wide range of ceramic pieces, and to further amplify the versatility of this material, the collections are completed with colors and decorations

L'utilisation de la céramique ne se limite pas aux cuisines et aux salles de bains, mais grâce à sa variété graphique et chromatique, elle atteint tous les types d'espaces.

L'offre de carreaux céramiques de Baldocer est ample afin de répondre aux besoins et les collections sont complétées avec des couleurs et des décors.

FORMATOS / SIZES

PORCELÁNICO / PORCELAIN TILES

20 x 120 cm. /
7,87" x 47,24"

260 x 120 cm. /
102,36" x 47,24"

120 x 120 cm. /
47,24" x 47,24"

60 x 90 cm. /
23,62" x 35,43"

60 x 120 cm. /
23,62" x 47,24"

60 x 60 cm. /
23,62" x 23,62"

26 x 160 cm. /
10,24" x 63"

80 x 80 cm. /
31,50" x 31,50"

80 x 160 cm. /
31,50" x 63"

PASTA BLANCA / WHITE BODY TILES

60 x 120 cm. /
23,62" x 47,24"

40 x 120 cm. /
15,75" x 47,24"

30 x 90 cm. /
11,81" x 35,43"

33,3 x 100 cm. /
13,11" x 39,37"

30 x 60 cm. /
11,81" x 33,62"

SIMBOLOGÍA / SYMBOLS

Escala de destonificación del color Shade variation program scale

V1 ASPECTO UNIFORME / V1 UNIFORM APPAREANCE

Todas la piezas de la misma partida son similares.
All the pieces from the same production run are similar.

V2 DESTONIFICADO LIGERO / V2 SHADE VARIATION:LOW

Diferencias claramente perceptibles en textura y/o
diseño pero con colores similares.
*Clearly distinguishable differences in texture and/or
pattern but with similar colors.*

V3 DESTONIFICADO MEDIO / V3 SHADE VARIATION:MEDIUM

La intensidad del color de cada pieza puede variar
significativamente, aunque los colores presentes en una
baldosa serán representativos de los colores que cabe
esperar en el resto de baldosas.

*While the colors present on a single piece of tile will be
indicative of the colors to be expected on other tiles, the
amount of color on each piece will vary significantly.*

V4 MUY DESTONIFICADO / V4 SHADE VARIATION:HIGH

Diferencias de color aleatorias entre unas baldosas y
otras, de manera que cada una de ellas puede tener
colores completamente distintos de las demás. De este
modo, la colocación final será única.

*Random color differences from tile to tile, so that one
tile may have totally different colors from that on other
tiles. Thus, the final installation will be unique.*

Descripción de los símbolos y clasificaciones utilizados en el catálogo Description of the symbols and classifications used in this catalogue

- | | | |
|------------------------------------|--|------------------------------|
| PL Porcelánico / Porcelain tiles | Satinado / Satin | R9 R9 |
| PB Pasta blanca / White body tiles | Brillo pulido / Shiny polished | R10 R10 |
| PR Pasta roja / Red body tiles | Metálico / Metallic | R11 R11 |
| Pavimento / Floor tiles | NR No repetitivo / No repetitive | R12 R12 |
| Revestimiento / Wall tiles | Aspecto uniforme (V1) / Uniform aspect | Class A |
| Polivalente / Versatile | Dest. ligero (V2) / Shade variation: low | Class B |
| Relieve / Relief | Dest. medio (V3) / Shade variation: medium | Class C |
| Anti-hielo / Frost proof | Muy dest. (V4) / Shade variation: high | Corte / Cut |
| Rectificado / Rectified | Alto tránsito / High transit | Antibacteria / Antibacterial |
| Tierra coloreada / Colored body | Sistema de nivelado / Levelling system | Espesorado / Thickness |
| Lapado / Lapatto | Multi Formato / Multi Format | |
| Mate / Matt | Anti-Slip | |
| Brillo / Shiny | Anti-Slip 2 | |
| Semibrillo / Semi-gloss | Anti-Slip 3 | |

LECTURA DEL CATÁLOGO / LAYOUT DESCRIPTION

- | | | | |
|--|---|--|---|
| 01 Nombre de la colección / Collection name | 05 Características de la colección / Collection features | 09 Descripción del ambiente / Scene description | 13 Características de embalaje / Packing details |
| 02 Material de la colección / Collection material | 06 Características de la pieza / Piece features | 10 Ambiente de colección / Collection scene | 14 Sistema de nivelación / Levelling system |
| 03 Descripción gráfica / Graphic description | 07 Código de la pieza / Piece code | 11 Número de página / Page number | |
| 04 Nombre y formato / Name and size | 08 Inspiración de la colección / Collection inspiration | 12 Rodapiés disponibles / Skirtings availables | |

| Formato / Size | Peso / Weight | SP/Box | Pq/Box | M ² /Pa | Area/Pa | Area/Pa | Peso/Pa | Paquete / Packing | Box | Pa | PdC |
|----------------|---------------|--------|--------|--------------------|---------|---------|---------|--|---------|-----|-----|
| 60 x 60 | 3 | 1,08 | 29,25 | 37,34 | 48 | 1,104 | 104,400 | Paquete / Packing - 60 x 60 | 104,400 | 200 | 14 |
| 40 x 120 | 3 | 1,44 | 36,00 | 45,32 | 58 | 284 | 104,400 | *Sujeto a disponibilidad / Subject to availability | 104,400 | 200 | 14 |

Se aconseja usar el Sistema Nivelado.
We recommend using Levelling System for the tiles.
Ver pág. 200 / See page 200

Agate



Agate Dark Pulido 60 x 120 cm.

Agate / New collection

Porcelánico / Porcelain tiles



B|THIN
THE LIGHT SURFACES



Agate Sabbia Pulido
60 x 120 cm. BT6012P



Agate Grey Pulido
60 x 120 cm. BT6012GRP



Agate Dark Pulido
60 x 120 cm. BT6012GRP

| Rodapié Corte / Cut Skirting | Size | TR | PCK |
|------------------------------|---------|----|-----|
| 60 x 120 Pulido RC6012 | 10 x 60 | 31 | 21 |
| 60 x 120 Pulido GRP RC6012 | 10 x 60 | 33 | 21 |

| Formato / Size | Pz/Box | M ² /Box | Kg/Box | M ² /Pa | Box/Pa | Kg/Pa |
|----------------|--------|---------------------|--------|--------------------|--------|-------|
| 60 x 120 | 2 | 1,44 | 20,00 | 64,80 | 45 | 900 |

Se aconseja uso del Sistema Nivelado
We recommend using Levelling System to fix the tiles
Ver pág. 226 / See page 226

Agate Grey Pulido 60 x 120 cm. Pavimento Agate Grey Pulido 60 x 120 cm.



Asphalt



Asphalt Mud 80 x 80 cm. Espesorado Anti-slip.

Asphalt / New collection

Porcelánico / Porcelain tiles



B&out



Asphalt Grit
60 x 60 cm.
Espesorado Anti-Slip PR6060BES



Asphalt Grit
60 x 120 cm. Espesorado Anti-Slip P6012BES



Asphalt Grit
80 x 80 cm.
Espesorado Anti-Slip PR8080BES



Asphalt Grit
120 x 120 cm. Espesorado Anti-Slip P1212BES

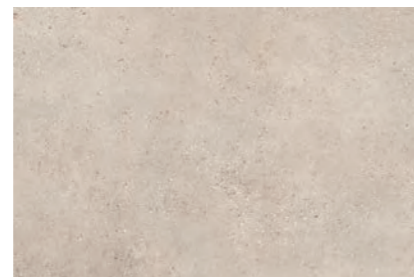

Asphalt Grit
60 x 90 cm. Espesorado Anti-Slip P6090BES

| Formato / Size | Pz/Box | M ² /Box | Kg/Box | M ² /Pa | Box/Pa | Kg/Pa |
|---------------------|--------|---------------------|--------|--------------------|--------|-------|
| 120x120 Espesorado | 1 | 1,44 | 65,00 | 25,92 | 18 | 1.170 |
| 60 x 120 Espesorado | 1 | 0,72 | 32,50 | 23,04 | 32 | 1.040 |
| 80x80 Espesorado | 1 | 0,64 | 27,50 | 26,88 | 42 | 1.155 |
| 60 x 90 Espesorado | 2 | 1,08 | 49,00 | 25,92 | 24 | 1.176 |
| 60 x 60 Espesorado | 2 | 0,72 | 32,50 | 23,04 | 32 | 1.040 |

Se aconseja uso del Sistema Nivelado
We recommend using Levelling System to fix the tiles
Ver pág. 226 / See page 226

Asphalt Grit 120 x 120 cm. Espesorado Anti-slip.



Asphalt / New collection

Porcelánico / Porcelain tiles



B&out



Asphalt Mud
60 x 60 cm.
Espesorado Anti-Slip PR6060BSE



Asphalt Mud
60 x 120 cm. Espesorado Anti-Slip P6012BSE



Asphalt Mud
80 x 80 cm.
Espesorado Anti-Slip PR8080BSE



Asphalt Mud
120 x 120 cm. Espesorado Anti-Slip P1212BSE



Asphalt Mud
60 x 90 cm. Espesorado Anti-Slip P6090BSE

| Formato / Size | Pz/Box | M ² /Box | Kg/Box | M ² /Pa | Box/Pa | Kg/Pa |
|----------------------|--------|---------------------|--------|--------------------|--------|-------|
| 120 x 120 Espesorado | 1 | 1,44 | 65,00 | 25,92 | 18 | 1.170 |
| 60 x 120 Espesorado | 1 | 0,72 | 32,50 | 23,04 | 32 | 1.040 |
| 80 x 80 Espesorado | 1 | 0,64 | 27,50 | 26,88 | 42 | 1.155 |
| 60 x 90 Espesorado | 2 | 1,08 | 49,00 | 25,92 | 24 | 1.176 |
| 60 x 60 Espesorado | 2 | 0,72 | 32,50 | 23,04 | 32 | 1.040 |

Se aconseja uso del Sistema Nivelado
We recommend using Levelling System to fix the tiles
Ver pág. 226 / See page 226

Asphalt Mud 60 x 120 cm. Espesorado Anti-slip.



Asphalt / New collection

Porcelánico / Porcelain tiles



B&out

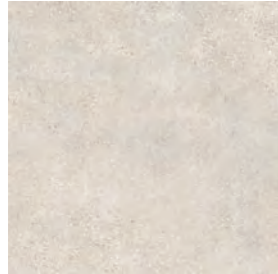

Asphalt Off White
60 x 60 cm.
Espesorado Anti-Slip PR6060BES

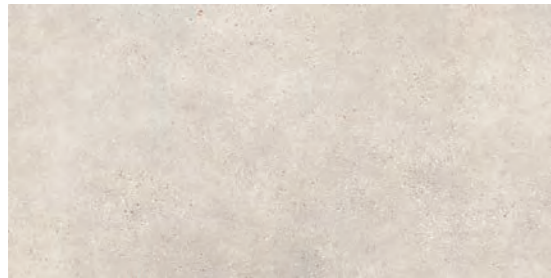

Asphalt Off White
60 x 120 cm. Espesorado Anti-Slip P6012BES



Asphalt Off White
80 x 80 cm.
Espesorado Anti-Slip PR8080BES



Asphalt Off White
120 x 120 cm. Espesorado Anti-Slip P1212BES



Asphalt Off White
60 x 90 cm. Espesorado Anti-Slip P6090BES

| Formato / Size | Pz/Box | M ² /Box | Kg/Box | M ² /Pa | Box/Pa | Kg/Pa |
|----------------------|--------|---------------------|--------|--------------------|--------|-------|
| 120 x 120 Espesorado | 1 | 1,44 | 65,00 | 25,92 | 18 | 1.170 |
| 60 x 120 Espesorado | 1 | 0,72 | 32,50 | 23,04 | 32 | 1.040 |
| 80 x 80 Espesorado | 1 | 0,64 | 27,50 | 26,88 | 42 | 1.155 |
| 60 x 90 Espesorado | 2 | 1,08 | 49,00 | 25,92 | 24 | 1.176 |
| 60 x 60 Espesorado | 2 | 0,72 | 32,50 | 23,04 | 32 | 1.040 |

Se aconseja uso del Sistema Nivelado
We recommend using Levelling System to fix the tiles
Ver pág. 226 / See page 226

Asphalt Off White 80 x 80 cm. Espesorado Anti-slip.



Asphalt / New collection

Porcelánico / Porcelain tiles



B&out



Asphalt Fume
60 x 60 cm.
Espesorado Anti-Slip PR6060BSE



Asphalt Fume
60 x 120 cm. Espesorado Anti-Slip P6012BSE



Asphalt Fume
80 x 80 cm.
Espesorado Anti-Slip PR8080BSE



Asphalt Fume
120 x 120 cm. Espesorado Anti-Slip P1212BSE

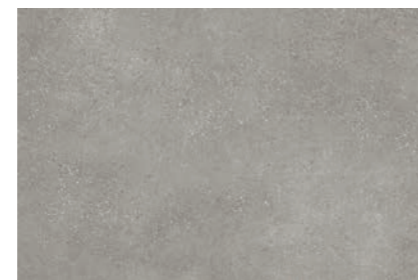

Asphalt Fume
60 x 90 cm. Espesorado Anti-Slip P6090BSE

| Formato / Size | Pz/Box | M ² /Box | Kg/Box | M ² /Pa | Box/Pa | Kg/Pa |
|----------------------|--------|---------------------|--------|--------------------|--------|-------|
| 120 x 120 Espesorado | 1 | 1,44 | 65,00 | 25,92 | 18 | 1.170 |
| 60 x 120 Espesorado | 1 | 0,72 | 32,50 | 23,04 | 32 | 1.040 |
| 80 x 80 Espesorado | 1 | 0,64 | 27,50 | 26,88 | 42 | 1.155 |
| 60 x 90 Espesorado | 2 | 1,08 | 49,00 | 25,92 | 24 | 1.176 |
| 60 x 60 Espesorado | 2 | 0,72 | 32,50 | 23,04 | 32 | 1.040 |

Se aconseja uso del Sistema Nivelado
We recommend using Levelling System to fix the tiles
Ver pág. 226 / See page 226



Asphalt Fume 60 x 90 cm. Espesorado Anti-slip.

Asphalt / New collection

Pasta blanca / White body tiles



Asphalt Grit
30 x 60 cm. WB3060L

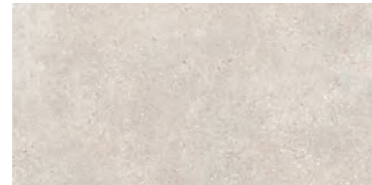

Asphalt Off White
30 x 60 cm. WB3060L



Asphalt Mud
30 x 60 cm. WB3060L



Asphalt Fume
30 x 60 cm. WB3060L



Brick Asphalt Grit
30 x 60 cm. WB3060R



Brick Asphalt Fume
30 x 60 cm. WB3060R

Pavimento coordinado / Coordinated floor tiles



Asphalt Grit / Mud / Off White / Fume
60 x 60 cm. Rect. PR6060L

| Formato / Size | Pz/Box | M ² /Box | Kg/Box | M ² /Pa | Box/Pa | Kg/Pa |
|----------------|--------|---------------------|--------|--------------------|--------|-------|
| 60 x 60 | 3 | 1,08 | 24,00 | 51,84 | 48 | 1.152 |
| 30 x 60 | 7 | 1,26 | 18,50 | 60,48 | 48 | 888 |

| Rodapié Corte / Cut Skirting | Size | TR | PCK |
|------------------------------|---------|----|-----|
| 60 x 60 Natural RC6060 | 10 x 60 | 24 | 15 |



Se aconseja uso del Sistema Nivelado
We recommend using Levelling System to fix the tiles
Ver pág. 226 / See page 226

Asphalt Off White 30 X 60 cm. Brick Asphalt Fume 30 X 60 cm. Pavimento Asphalt Off White 60 X 60 cm.



Clinker



Wires Clinker Dark 33,3 X 100 cm.

Clinker / New collection

Pasta blanca / White body tiles



Wires Clinker Snow
33,3 x 100 cm. WB3310RB



Wires Clinker Bronze
33,3 x 100 cm. WB3310B

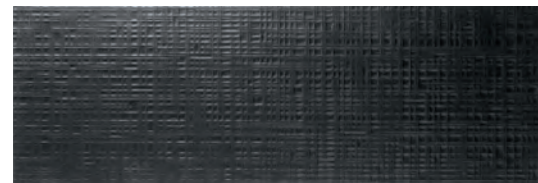

Wires Clinker Dark
33,3 x 100 cm. WB3310RO



Wires Clinker Metallic
33,3 x 100 cm. WB3310M

| Formato / Size | Pz/Box | M ² /Box | Kg/Box | M ² /Pa | Box/Pa | Kg/Pa |
|----------------|--------|---------------------|--------|--------------------|--------|-------|
| 33,3 x 100 | 4 | 1,33 | 25,00 | 63,84 | 48 | 1.200 |

 Se aconseja uso del Sistema Nivelado
 We recommend using Levelling System to fix the tiles
 Ver pág. 226 / See page 226

Wires Clinker Metallic 33,3 X 100 cm. Wires Clinker Snow 33,3 X 100 cm Pavimento Asphalt Fume 120 X 120 cm.



Cutstone



Hexa Cutstone Sand Natural 29 x 27 cm.

Cutstone / New collection

Porcelánico / Porcelain tiles



Cutstone Sand Natural
60 x 120 cm. P6012L



Cutstone Sand Lapatto
60 x 120 cm. P6012C



Cutstone White Natural
60 x 120 cm. P6012L



Cutstone White Lapatto
60 x 120 cm. P6012C



Cutstone Smoke Natural
60 x 120 cm. P6012L



Cutstone Smoke Lapatto
60 x 120 cm. P6012C

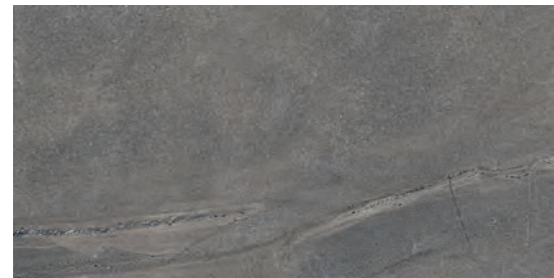

Cutstone Graphite Natural
60 x 120 cm. P6012R

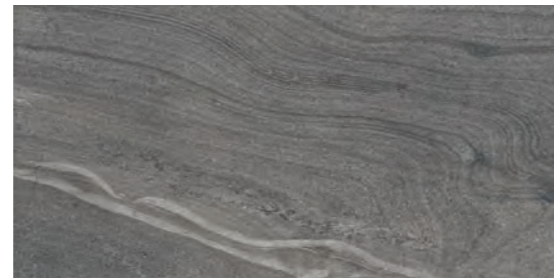

Cutstone Graphite Lapatto
60 x 120 cm. P6012RC



| Rodapié Corte / Cut Skirting | Size | TR | PCK |
|------------------------------|---------|----|-----|
| 60 x 120 Natural RC6012 | 10 x 60 | 29 | 15 |
| 60 x 120 Lapado RC6012 | 10 x 60 | 31 | 15 |

| Formato / Size | Pz/Box | M ² /Box | Kg/Box | M ² /Pa | Box/Pa | Kg/Pa |
|----------------|--------|---------------------|--------|--------------------|--------|-------|
| 60 x 120 | 2 | 1,44 | 31,00 | 35 | 50,40 | 1.085 |

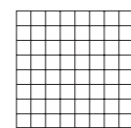

Mos Cutstone Sand/ White/ Smoke/ Graphite Natural
30 x 30 cm.



TR-34
[PCK. 5]



Hexa Cutstone Sand/ White/ Smoke/ Graphite Natural
29 x 27 cm.



TR-42
[PCK. 5]

Se aconseja uso del Sistema Nivelado
We recommend using Levelling System to fix the tiles
Ver pág. 226 / See page 226

Cutstone Smoke Lapatto 60 x 120 cm.



Cutstone / New collection

Porcelánico / Porcelain tiles



B&out



Cutstone Sand
60 x 90 cm. Esponsorado Anti-Slip P6090BES



Cutstone Sand
60 x 120 cm. Esponsorado Anti-Slip P6012BES

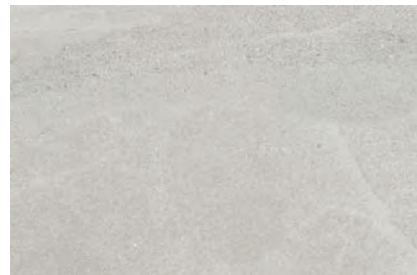

Cutstone White
60 x 90 cm. Esponsorado Anti-Slip P6090BES

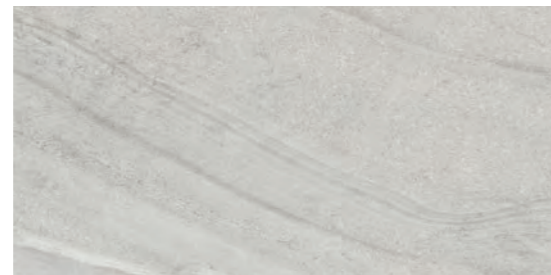

Cutstone White
60 x 120 cm. Esponsorado Anti-Slip P6012BES



Cutstone Smoke
60 x 90 cm. Esponsorado Anti-Slip P6090BES



Cutstone Smoke
60 x 120 cm. Esponsorado Anti-Slip P6012BES

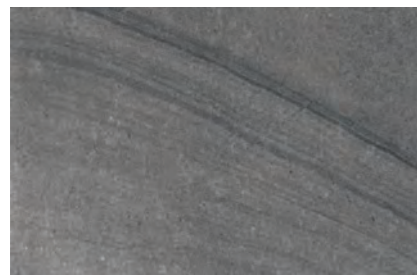

Cutstone Graphite
60 x 90 cm. Esponsorado Anti-Slip P6090BSE

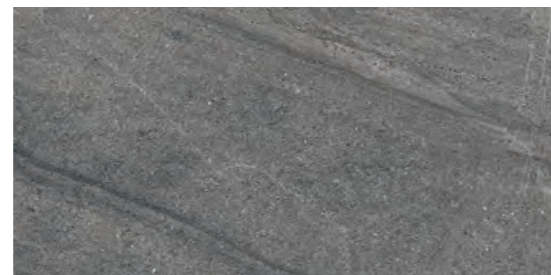

Cutstone Graphite
60 x 120 cm. Esponsorado Anti-Slip P6012BSE

| Formato / Size | Pz/Box | M ² /Box | Kg/Box | M ² /Pa | Box/Pa | Kg/Pa |
|----------------|--------|---------------------|--------|--------------------|--------|-------|
| 60 x 120 | 2 | 1,44 | 31,00 | 46,08 | 32 | 992 |
| 60 x 90 | 2 | 1,08 | 49,00 | 25,92 | 24 | 1.176 |

Se aconseja uso del Sistema Nivelado
We recommend using Levelling System to fix the tiles
Ver pág. 226 / See page 226



Cutstone Graphite 60 x 120 cm. Esponsorado Anti-slip.

Detroit



Scarpa Detroit Ash 30 x 60 cm.

Detroit / New collection

Porcelánico / Porcelain tiles



B|THIN
THE LIGHT SURFACES



Detroit Beige
60 x 120 cm. BT6012LB

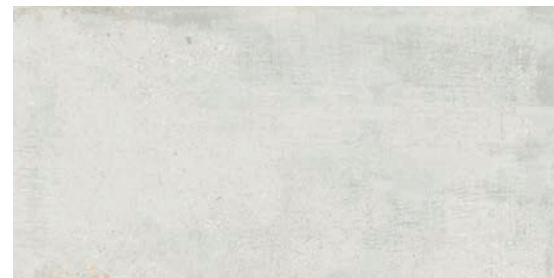

Detroit White
60 x 120 cm. BT6012LB



Detroit Ash
60 x 120 cm. BT6012LB



Detroit Coal
60 x 120 cm. BT6012E

| Rodapié Corte / Cut Skirting | Size | TR | PCK |
|------------------------------|---------|----|-----|
| 60 x 120 Natural RC6012 | 10 x 60 | 29 | 21 |

| Formato / Size | Pz/Box | M ² /Box | Kg/Box | M ² /Pa | Box/Pa | Kg/Pa |
|----------------|--------|---------------------|--------|--------------------|--------|-------|
| 60 x 120 | 2 | 1,44 | 20,00 | 64,80 | 45 | 900 |

Se aconseja uso del Sistema Nivelado
We recommend using Levelling System to fix the tiles
Ver pág. 226 / See page 226

Detroit Coal 60 x 120 cm. Pavimento Detroit Coal 60 x 120 cm.



Detroit / New collection

Pasta blanca / White body tiles



Detroit Beige
33,3 x 100 cm. WB3310LB



Slats Detroit Beige
33,3 x 100 cm. WB3310RB



Detroit White
33,3 x 100 cm. WB3310LB



Slats Detroit White
33,3 x 100 cm. WB3310RB



Detroit Ash
33,3 x 100 cm. WB3310LB



Slats Detroit Ash
33,3 x 100 cm. WB3310RB



Detroit Coal
33,3 x 100 cm. WB3310LB



Slats Detroit Coal
33,3 x 100 cm. WB3310RB

Pavimento Coordinado / Coordinated floor tiles



Detroit Beige
60 x 60 cm. PR6060LB



Detroit White
60 x 60 cm. PR6060LB



Detroit Ash
60 x 60 cm. PR6060LB



Detroit Coal
60 x 60 cm. PR6060LB

| Formato / Size | Pz/Box | M ² /Box | Kg/Box | M ² /Pa | Box/Pa | Kg/Pa | Rodapié Corte / Cut Skirting | Size | TR | PCK |
|----------------|--------|---------------------|--------|--------------------|--------|-------|------------------------------|---------|----|-----|
| 33,3 x 100 | 4 | 1,33 | 25,00 | 63,84 | 48 | 1.200 | 60 X 60 Natural RC6060 | 10 x 60 | 24 | 15 |
| 60 x 60 | 3 | 1,08 | 24,00 | 51,84 | 48 | 1.152 | | | | |

Se aconseja uso del Sistema Nivelado
We recommend using Levelling System to fix the tiles
Ver pág. 226 / See page 226

Detroit Beige 33,3 x 100 cm. Slats Detroit Beige 33,3 x 100 cm. Pavimento Detroit Beige 60 x 120 cm.



Detroit / New collection

Pasta blanca / White body tiles



Detroit Beige
30 x 60 cm. WB3060LB



Scarpa Detroit Beige
30 x 60 cm. WB3060RB



Multi Detroit Beige Mix
30 x 60 cm. WB3060RB



Detroit White
30 x 60 cm. WB3060LB



Scarpa Detroit White
30 x 60 cm. WB3060RB



Multi Detroit White Mix
30 x 60 cm. WB3060RB



Detroit Ash
30 x 60 cm. WB3060LB



Scarpa Detroit Ash
30 x 60 cm. WB3060RB



Detroit Coal
30 x 60 cm. WB3060LB



Scarpa Detroit Coal
30 x 60 cm. WB3060RB

Pavimento Coordinado / Coordinated floor tiles



Detroit Beige
60 x 60 cm. PR6060LB



Detroit White
60 x 60 cm. PR6060LB



Detroit Ash
60 x 60 cm. PR6060LB



Detroit Coal
60 x 60 cm. PR6060LB

| Formato / Size | Pz/Box | M ² /Box | Kg/Box | M ² /Pa | Box/Pa | Kg/Pa |
|----------------|--------|---------------------|--------|--------------------|--------|-------|
| 30 x 60 | 7 | 1,26 | 18,50 | 60,48 | 48 | 888 |
| 60 x 60 | 3 | 1,08 | 24,00 | 51,84 | 48 | 1.152 |

| Rodapié Corte / Cut Skirting | Size | TR | PCK |
|------------------------------|---------|----|-----|
| 60 X 60 Natural RC6060 | 10 x 60 | 24 | 15 |

Se aconseja uso del Sistema Nivelado
We recommend using Levelling System to fix the tiles
Ver pág. 226 / See page 226

Detroit White 30 x 60 cm. Multi Detroit White Mix 30 x 60 cm. Pavimento Detroit Ash 60 x 60 cm.



Dome



Dome Ash 80x80 cm. Espesorado Anti-slip.

Dome / New collection

Porcelánico / Porcelain tiles



B|PLUS
LARGE SIZE SURFACES



Dome Bone
260 x 120 cm.

BP2612R



Skin Dome Bone
260 x 120 cm.

BP2612R

Variación gráfica | Different patterns: 5

Espesor | Thickness: 6 mm.

Ver el packing de B|Plus en la página 224 / See B|Plus packing on the page 224



Se aconseja uso del Sistema Nivelado
We recommend using Levelling System to fix the tiles
Ver pág. 226 / See page 226

Dome Bone 260 x 120 cm. Skin Dome Bone 260 x 120 cm. Pavimento Dome Bone 120 x 120 cm.



Dome / New collection

Porcelánico / Porcelain tiles



Dome Bone 80 x 80 cm. PR8080L

MF



Dome Bone 60 x 60 cm. PR6060L
60 x 60 cm. Anti-Slip PR6060R

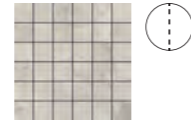

Mos Dome Bone TR-34 30 x 30 cm. [PCK. 5]

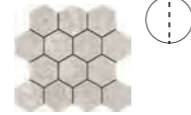

Hexa Dome Bone TR-42 29 x 27 cm. [PCK. 5]



Dome Bone 80 x 160 cm. P8016L

MF



Dome Bone 60 x 120 cm. P6012L

MF



Dome Bone 120 x 120 cm. P1212L
120 x 120 cm. Anti-Slip P1212E

MF

| Formato / Size | Pz/Box | M ² /Box | Kg/Box | M ² /Pa | Box/Pa | Kg/Pa | Rodapié Corte / Cut Skirting | Size | TR | PCK |
|----------------|--------|---------------------|--------|--------------------|--------|-------|------------------------------|---------|----|-----|
| 120 x 120 | 1 | 1,44 | 31,00 | 57,60 | 40 | 1.240 | 120 x 120 Natural RC1212 | 10 x 60 | 29 | 15 |
| 80x160 | 1 | 1,28 | 29,00 | 51,20 | 40 | 1.160 | 80 x 160 Natural RC8016 | 10x80 | 35 | 14 |
| 60 x 120 | 2 | 1,44 | 31,00 | 50,40 | 35 | 1.085 | 60 x 120 Natural RC6012 | 10 x 60 | 29 | 15 |
| 80 x 80 | 2 | 1,28 | 27,00 | 51,20 | 40 | 1.080 | 80 x 80 Natural RC8080 | 10x80 | 31 | 14 |
| 60 x 60 | 3 | 1,08 | 24,00 | 51,84 | 48 | 1.152 | 60 x 60 Natural RC6060 | 10 x 60 | 24 | 15 |

Se aconseja uso del Sistema Nivelado
We recommend using Levelling System to fix the tiles
Ver pág. 226 / See page 226



Dome Bone 80 x 160 cm. Pavimento Dome Bone 80 x 80 cm.

Dome / New collection

Porcelánico / Porcelain tiles



B|PLUS
LARGE SIZE SURFACES



Dome Nut
260 x 120 cm.

BP2612R



Skin Dome Nut
260 x 120 cm.

BP2612R

Variación gráfica | Different patterns: 5

Espesor | Thickness: 6 mm.

Ver el packing de B|Plus en la página 224 / See B|Plus packing on the page 224



Se aconseja uso del Sistema Nivelado
We recommend using Levelling System to fix the tiles
Ver pág. 226 / See page 226

Dome Nut 260 x 120 cm. Skin Dome Nut 260 x 120 cm. Pavimento Dome Nut 120 x 120 cm.



Dome / New collection

Porcelánico / Porcelain tiles



Dome Nut 80 x 80 cm. PR8080L

MF



Dome Nut 60 x 60 cm. PR6060L
60 x 60 cm. Anti-Slip PR6060R

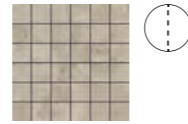

Mos Dome Nut 30 x 30 cm. TR-35 [PCK. 5]

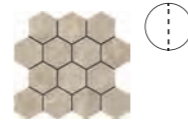

Hexa Dome Nut 29 x 27 cm. TR-43 [PCK. 5]



Dome Nut 80 x 160 cm. P8016L

MF



Dome Nut 60 x 120 cm. P6012L

MF



Dome Nut 120 x 120 cm. P1212L
120 x 120 cm. Anti-Slip P1212E

MF

| Formato / Size | Pz/Box | M ² /Box | Kg/Box | M ² /Pa | Box/Pa | Kg/Pa | Rodapié Corte / Cut Skirting | Size | TR | PCK |
|----------------|--------|---------------------|--------|--------------------|--------|-------|------------------------------|---------|----|-----|
| 120 x 120 | 1 | 1,44 | 31,00 | 57,60 | 40 | 1.240 | 120 x 120 Natural RC1212 | 10 x 60 | 29 | 15 |
| 80x160 | 1 | 1,28 | 29,00 | 51,20 | 40 | 1.160 | 80 x 160 Natural RC8016 | 10x80 | 35 | 14 |
| 60 x 120 | 2 | 1,44 | 31,00 | 50,40 | 35 | 1.085 | 60 x 120 Natural RC6012 | 10 x 60 | 29 | 15 |
| 80 x 80 | 2 | 1,28 | 27,00 | 51,20 | 40 | 1.080 | 80 x 80 Natural RC8080 | 10x80 | 31 | 14 |
| 60 x 60 | 3 | 1,08 | 24,00 | 51,84 | 48 | 1.152 | 60 x 60 Natural RC6060 | 10 x 60 | 24 | 15 |

Se aconseja uso del Sistema Nivelado
We recommend using Levelling System to fix the tiles
Ver pág. 226 / See page 226

Dome Nut 60 x 120 cm. Pavimento Dome Nut 120 x 120 cm.



Dome / New collection

Porcelánico / Porcelain tiles



B|PLUS
LARGE SIZE SURFACES



Dome Ash
260 x 120 cm.

BP2612R



Skin Dome Ash
260 x 120 cm.

BP2612R

Variación gráfica | Different patterns: 5

Espesor | Thickness: 6 mm.

Ver el packing de B|Plus en la página 224 / See B|Plus packing on the page 224



Se aconseja uso del Sistema Nivelado
We recommend using Levelling System to fix the tiles
Ver pág. 226 / See page 226

Dome Ash 260 x 120 cm. Pavimento Dome Ash 120 x 120 cm.



Dome / New collection

Porcelánico / Porcelain tiles



Dome Ash 80 x 80 cm. PR8080L

MF



Dome Ash 60 x 60 cm. Anti-Slip PR6060L PR6060R

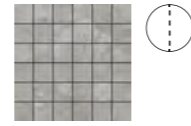

Mos Dome Ash TR-35 30 x 30 cm. [PCK. 5]

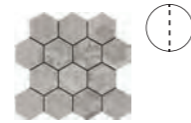

Hexa Dome Ash TR-43 29 x 27 cm. [PCK. 5]



Dome Ash 80 x 160 cm. P8016L

MF



Dome Ash 60 x 120 cm. P6012L

MF



Dome Ash 120 x 120 cm. Anti-Slip P1212L P1212E

MF

| Formato / Size | Pz/Box | M ² /Box | Kg/Box | M ² /Pa | Box/Pa | Kg/Pa | Rodapié Corte / Cut Skirting | Size | TR | PCK |
|----------------|--------|---------------------|--------|--------------------|--------|-------|------------------------------|---------|----|-----|
| 120 x 120 | 1 | 1,44 | 31,00 | 57,60 | 40 | 1.240 | 120 x 120 Natural RC1212 | 10 x 60 | 29 | 15 |
| 80x160 | 1 | 1,28 | 29,00 | 51,20 | 40 | 1.160 | 80 x 160 Natural RC8016 | 10x80 | 35 | 14 |
| 60 x 120 | 2 | 1,44 | 31,00 | 50,40 | 35 | 1.085 | 60 x 120 Natural RC6012 | 10 x 60 | 29 | 15 |
| 80 x 80 | 2 | 1,28 | 27,00 | 51,20 | 40 | 1.080 | 80 x 80 Natural RC8080 | 10x80 | 31 | 14 |
| 60 x 60 | 3 | 1,08 | 24,00 | 51,84 | 48 | 1.152 | 60 x 60 Natural RC6060 | 10 x 60 | 24 | 15 |

Se aconseja uso del Sistema Nivelado
We recommend using Levelling System to fix the tiles
Ver pág. 226 / See page 226

Dome Ash 80 x 160 cm. Pavimento Dome Ash 80 x 80 cm.



Dome / New collection

Porcelánico / Porcelain tiles



B|PLUS
LARGE SIZE SURFACES



Dome Anthracite
260 x 120 cm.

BP2612RE



Skin Dome Anthracite
260 x 120 cm.

BP2612RE

Variación gráfica | Different patterns: 5

Espesor | Thickness: 6 mm.

Ver el packing de B|Plus en la página 224 / See B|Plus packing on the page 224



Se aconseja uso del Sistema Nivelado
We recommend using Levelling System to fix the tiles
Ver pág. 226 / See page 226

Dome Anthracite 260 x 120 cm. Skin Dome Anthracite 260 x 120 cm. Pavimento Dome Anthracite 120 x 120 cm.



Dome / New collection

Porcelánico / Porcelain tiles



Dome Anthracite 80 x 80 cm. PR8080R



Dome Anthracite 80 x 160 cm. P8016R

C MF



Dome Anthracite 60 x 60 cm. PR6060R
60 x 60 cm. Anti-Slip PR6060RB

C MF



Dome Anthracite 60 x 120 cm. P6012R

C MF



Dome Anthracite 120 x 120 cm. Anti-Slip P1212R
P1212RB

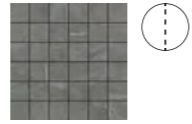

Mos Dome Anthracite TR-35 30 x 30 cm. [PCK. 5]

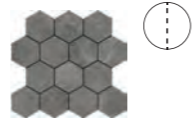

Hexa Dome Anthracite TR-43 29 x 27 cm. [PCK. 5]

| Formato / Size | Pz/Box | M ² /Box | Kg/Box | M ² /Pa | Box/Pa | Kg/Pa |
|----------------|--------|---------------------|--------|--------------------|--------|-------|
| 120 x 120 | 1 | 1,44 | 31,00 | 57,60 | 40 | 1.240 |
| 80x160 | 1 | 1,28 | 29,00 | 51,20 | 40 | 1.160 |
| 60 x 120 | 2 | 1,44 | 31,00 | 50,40 | 35 | 1.085 |
| 80 x 80 | 2 | 1,28 | 27,00 | 51,20 | 40 | 1.080 |
| 60 x 60 | 3 | 1,08 | 24,00 | 51,84 | 48 | 1.152 |

| Rodapié Corte / Cut Skirting | Size | TR | PCK |
|------------------------------|---------|----|-----|
| 120 x 120 Natural RC1212 | 10 x 60 | 29 | 15 |
| 80 x 160 Natural RC8016 | 10x80 | 35 | 14 |
| 60 x 120 Natural RC6012 | 10 x 60 | 29 | 15 |
| 80 x 80 Natural RC8080 | 10x80 | 31 | 14 |
| 60 x 60 Natural RC6060 | 10 x 60 | 24 | 15 |

Se aconseja uso del Sistema Nivelado
We recommend using Levelling System to fix the tiles
Ver pág. 226 / See page 226

Dome Anthracite 60 x 120 cm. Pavimento Dome Anthracite 120 x 120 cm.



Dome / New collection

Porcelánico / Porcelain tiles



B&out



Dome Bone
80 x 80 cm. Espesorado Anti-Slip PR8080BES



Dome Ash
80 x 80 cm. Espesorado Anti-Slip PR8080BES



Dome Nut
80 x 80 cm. Espesorado Anti-Slip PR8080BES

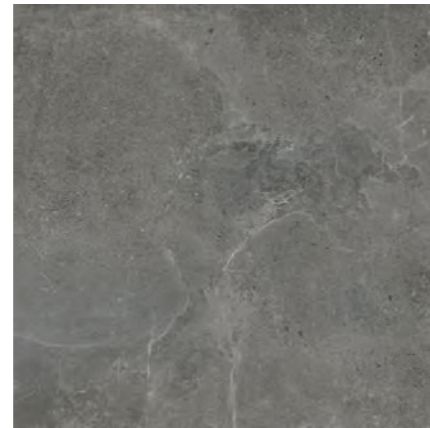

Dome Anthracite
80 x 80 cm. Espesorado Anti-Slip PR8080BSE



Dome Nut 80 x 80 cm. Espesorado Anti-slip.



| Formato / Size | Pz/Box | M ² /Box | Kg/Box | M ² /Pa | Box/Pa | Kg/Pa |
|--------------------|--------|---------------------|--------|--------------------|--------|-------|
| 80 x 80 Espesorado | 1 | 0,64 | 27,50 | 26,88 | 42 | 1.155 |

Se aconseja uso del Sistema Nivelado
We recommend using Levelling System to fix the tiles
Ver pág. 226 / See page 226

Dome / New collection

Pasta blanca / White body tiles



Dome Bone 30 x 90 cm. WB3090L



Blind Dome Bone 30 x 90 cm. WB3090R



Dome Nut 30 x 90 cm. WB3090L

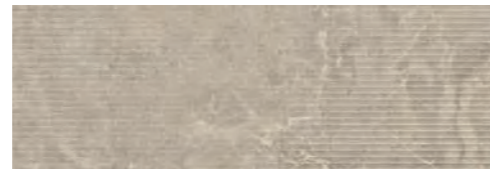

Blind Dome Nut 30 x 90 cm. WB3090R



Dome Ash 30 x 90 cm. WB3090L



Blind Dome Ash 30 x 90 cm. WB3090R

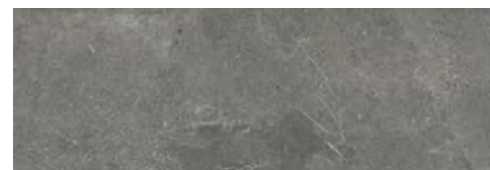

Dome Anthracite 30 x 90 cm. WB3090L



Blind Dome Anthracite 30 x 90 cm. WB3090R



Pavimento Coordinado / Coordinated floor tiles



Dome Bone 60 x 60 cm. PR6060L

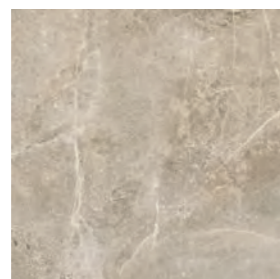

Dome Nut 60 x 60 cm. PR6060L



Dome Ash 60 x 60 cm. PR6060L



Dome Anthracite 60 x 60 cm. PR6060R

| Formato / Size | Pz/Box | M ² /Box | Kg/Box | M ² /Pa | Box/Pa | Kg/Pa | Rodapié Corte / Cut Skirting | Size | TR | PCK |
|----------------|--------|---------------------|--------|--------------------|--------|-------|------------------------------|---------|----|-----|
| 30 x 90 | 4 | 1,08 | 20,50 | 51,84 | 48 | 984 | 60 X 60 Natural RC6060 | 10 x 60 | 24 | 15 |
| 60 x 60 | 3 | 1,08 | 24,00 | 51,84 | 48 | 1.152 | | | | |

Se aconseja uso del Sistema Nivelado
We recommend using Levelling System to fix the tiles
Ver pág. 226 / See page 226

Dome Ash 30 x 90 cm. Blind Dome Ash 30 x 90 cm. Pavimento Dome Ash 80 x 80 cm.

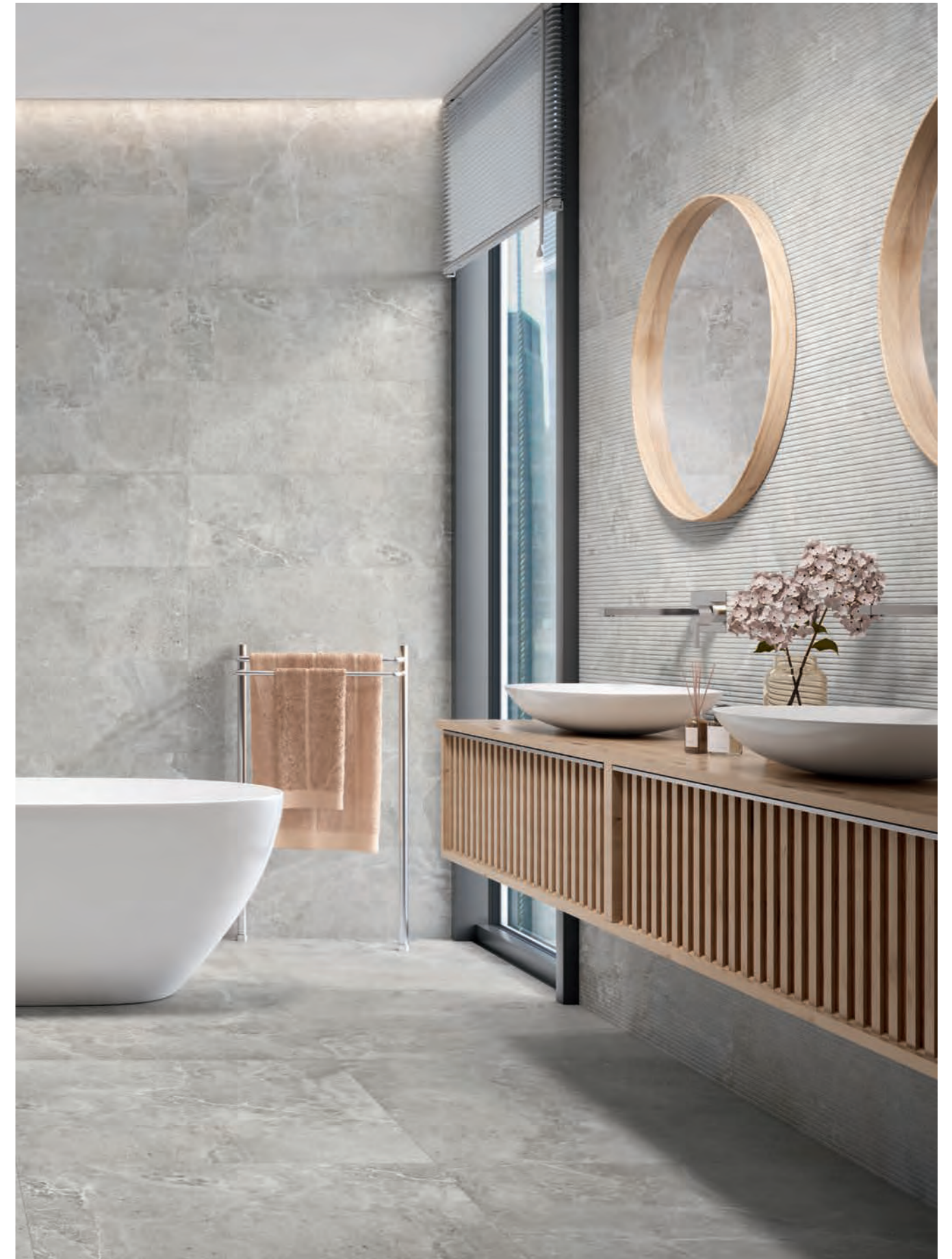

Eternal



Eternal Dark Natural 30 x 90 cm.

Eternal / New collection

Porcelánico / Porcelain tiles



Eternal Cream Natural 80 x 160 cm. P8016L



Eternal Cream Pulido 80 x 160 cm. P8016P



Eternal Cream Natural 80 x 80 cm. PR8080L



Eternal Cream Pulido 80 x 80 cm. PR8080P

| Formato / Size | Pz/Box | M ² /Box | Kg/Box | M ² /Pa | Box/Pa | Kg/Pa | Rodapié Corte / Cut Skirting | Size | TR | PCK |
|----------------|--------|---------------------|--------|--------------------|--------|-------|------------------------------|---------|----|-----|
| 80 x 160 | 1 | 1,28 | 29,00 | 51,20 | 40 | 1.160 | 80 x 160 Natural RC8016 | 10 x 80 | 35 | 14 |
| | | | | | | | 80 x 160 Pulido RC8016 | 10 x 80 | 37 | 14 |
| 80 x 80 | 2 | 1,28 | 27,00 | 51,20 | 40 | 1.080 | 80 x 80 Natural RC8080 | 10 x 80 | 31 | 14 |
| | | | | | | | 80 x 80 Pulido RC8080 | 10 x 80 | 33 | 14 |

Se aconseja uso del Sistema Nivelado
We recommend using Levelling System to fix the tiles
Ver pág. 226 / See page 226

Eternal Cream Natural 80 x 160 cm. Pavimento Eternal Cream Natural 80 x 80 cm.



Eternal / New collection

Porcelánico / Porcelain tiles



Eternal Taupe Natural
80 x 160 cm. P8016R



Eternal Taupe Pulido
80 x 160 cm. P8016RP



Eternal Taupe Natural
80 x 80 cm. PR8080R



Eternal Taupe Pulido
80 x 80 cm. PR8080RP

| Formato / Size | Pz/Box | M²/Box | Kg/Box | M²/Pa | Box/Pa | Kg/Pa |
|----------------|--------|--------|--------|-------|--------|-------|
| 80 x 160 | 1 | 1,28 | 29,00 | 51,20 | 40 | 1.160 |
| 80 x 80 | 2 | 1,28 | 27,00 | 51,20 | 40 | 1.080 |

| Rodapié Corte / Cut Skirting | Size | TR | PCK |
|------------------------------|---------|----|-----|
| 80 x 160 Natural RC8016 | 10 x 80 | 35 | 14 |
| 80 x 160 Pulido RC8016 | 10 x 80 | 37 | 14 |
| 80 x 80 Natural RC8080 | 10 x 80 | 31 | 14 |
| 80 x 80 Pulido RC8080 | 10 x 80 | 33 | 14 |

Se aconseja uso del Sistema Nivelado
We recommend using Levelling System to fix the tiles
Ver pág. 226 / See page 226

Eternal Taupe Natural 80 x 160 cm. Pavimento Eternal Taupe Natural 80 x 80 cm.



Eternal / New collection

Porcelánico / Porcelain tiles



Eternal Pearl Natural
80 x 160 cm. P8016L



Eternal Pearl Pulido
80 x 160 cm. P8016P



Eternal Pearl Natural
80 x 80 cm. PR8080L



Eternal Pearl Pulido
80 x 80 cm. PR8080P

| Formato / Size | Pz/Box | M ² /Box | Kg/Box | M ² /Pa | Box/Pa | Kg/Pa | Rodapié Corte / Cut Skirting | Size | TR | PCK |
|----------------|--------|---------------------|--------|--------------------|--------|-------|------------------------------|---------|----|-----|
| 80 x 160 | 1 | 1,28 | 29,00 | 51,20 | 40 | 1.160 | 80 x 160 Natural RC8016 | 10 x 80 | 35 | 14 |
| | | | | | | | 80 x 160 Pulido RC8016 | 10 x 80 | 37 | 14 |
| 80 x 80 | 2 | 1,28 | 27,00 | 51,20 | 40 | 1.080 | 80 x 80 Natural RC8080 | 10 x 80 | 31 | 14 |
| | | | | | | | 80 x 80 Pulido RC8080 | 10 x 80 | 33 | 14 |

Se aconseja uso del Sistema Nivelado
We recommend using Levelling System to fix the tiles
Ver pág. 226 / See page 226

Eternal Pearl Pulido 80 x 160 cm. Pavimento Eternal Pearl Pulido 80 x 80 cm.



Eternal / New collection

Porcelánico / Porcelain tiles



Eternal Dark Natural 80 x 160 cm. P8016R



Eternal Dark Pulido 80 x 160 cm. P8016RP



Eternal Dark Natural 80 x 80 cm. PR8080R



Eternal Dark Pulido 80 x 80 cm. PR8080RP

| Formato / Size | Pz/Box | M ² /Box | Kg/Box | M ² /Pa | Box/Pa | Kg/Pa | Rodapié Corte / Cut Skirting | Size | TR | PCK |
|----------------|--------|---------------------|--------|--------------------|--------|-------|------------------------------|---------|----|-----|
| 80 x 160 | 1 | 1,28 | 29,00 | 51,20 | 40 | 1.160 | 80 x 160 Natural RC8016 | 10 x 80 | 35 | 14 |
| | | | | | | | 80 x 160 Pulido RC8016 | 10 x 80 | 37 | 14 |
| 80 x 80 | 2 | 1,28 | 27,00 | 51,20 | 40 | 1.080 | 80 x 80 Natural RC8080 | 10 x 80 | 31 | 14 |
| | | | | | | | 80 x 80 Pulido RC8080 | 10 x 80 | 33 | 14 |

Se aconseja uso del Sistema Nivelado
We recommend using Levelling System to fix the tiles
Ver pág. 226 / See page 226

Eternal Dark Pulido 80 x 160 cm. Pavimento Eternal Dark Pulido 80 x 80 cm.



Eternal / New collection

Pasta blanca / White body tiles

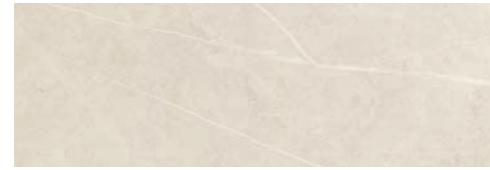

Eternal Cream Natural 30 x 90 cm. WB3090L



Hoot Eternal Cream Natural 30 x 90 cm. WB3090R



Eternal Taupe Natural 30 x 90 cm. WB3090L



Hoot Eternal Taupe Natural 30 x 90 cm. WB3090R



Eternal Pearl Natural 30 x 90 cm. WB3090L



Hoot Eternal Pearl Natural 30 x 90 cm. WB3090R

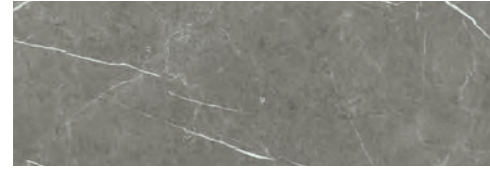

Eternal Dark Natural 30 x 90 cm. WB3090L



Hoot Eternal Dark Natural 30 x 90 cm. WB3090R

Pavimento coordinado / Coordinated floor tiles

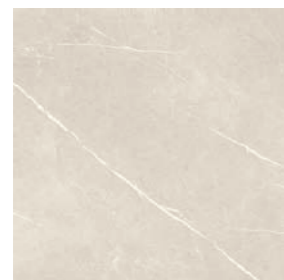

Eternal Cream Natural 60 x 60 cm. PR6060L

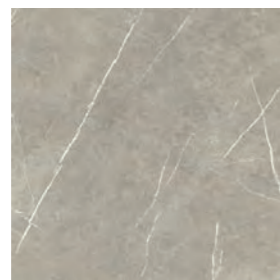

Eternal Taupe Natural 60 x 60 cm. PR6060L



Eternal Pearl Natural 60 x 60 cm. PR6060L

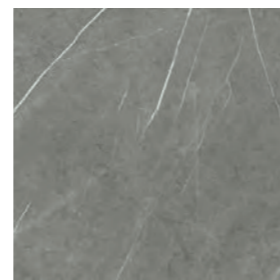

Eternal Dark Natural 60 x 60 cm. PR6060L

| Formato / Size | Pz/Box | M ² /Box | Kg/Box | M ² /Pa | Box/Pa | Kg/Pa | Rodapié Corte / Cut Skirting | Size | TR | PCK |
|----------------|--------|---------------------|--------|--------------------|--------|-------|------------------------------|---------|----|-----|
| 30 x 90 | 4 | 1,08 | 20,50 | 51,84 | 48 | 984 | 60 X 60 Natural RC6060 | 10 x 60 | 24 | 15 |
| 60 x 60 | 3 | 1,08 | 24,00 | 51,84 | 48 | 1.152 | | | | |

Se aconseja uso del Sistema Nivelado
We recommend using Levelling System to fix the tiles
Ver pág. 226 / See page 226

Eternal Taupe Natural 30 x 90 cm. Hoot Eternal Taupe Natural 30 x 90 cm. Pavimento Eternal Taupe Natural 60 x 60 cm.



Eternal / New collection

Pasta blanca / White body tiles



Eternal Cream Brillo
30 x 90 cm. WB3090R



Hoot Eternal Cream Brillo
30 x 90 cm. WB3090RB

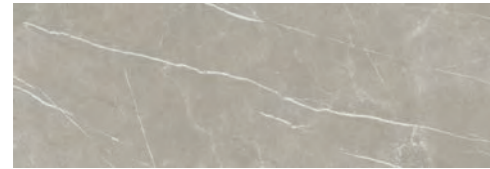

Eternal Taupe Brillo
30 x 90 cm. WB3090R



Hoot Eternal Taupe Brillo
30 x 90 cm. WB3090RB

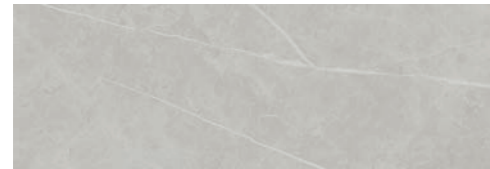

Eternal Pearl Brillo
30 x 90 cm. WB3090R



Hoot Eternal Pearl Brillo
30 x 90 cm. WB3090RB



Eternal Dark Brillo
30 x 90 cm. WB3090R

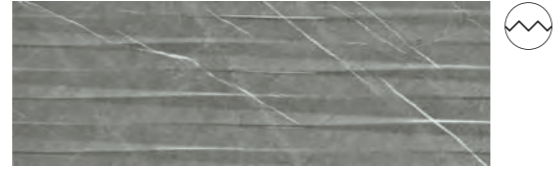

Hoot Eternal Dark Brillo
30 x 90 cm. WB3090RB

Pavimento coordinado / Coordinated floor tiles



Eternal Cream Natural
60 x 60 cm. PR6060L

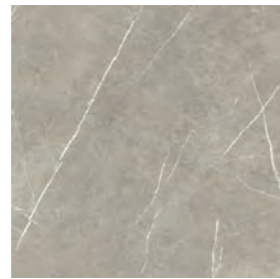

Eternal Taupe Natural
60 x 60 cm. PR6060L

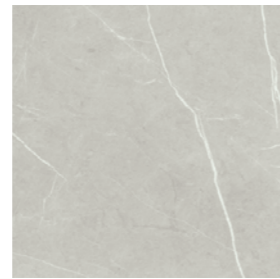

Eternal Pearl Natural
60 x 60 cm. PR6060L

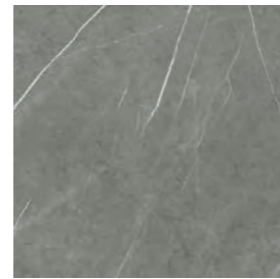

Eternal Dark Natural
60 x 60 cm. PR6060L

| Formato / Size | Pz/Box | M ² /Box | Kg/Box | M ² /Pa | Box/Pa | Kg/Pa | Rodapié Corte / Cut Skirting | Size | TR | PCK |
|----------------|--------|---------------------|--------|--------------------|--------|-------|------------------------------|---------|----|-----|
| 30 x 90 | 4 | 1,08 | 20,50 | 51,84 | 48 | 984 | 60 X 60 Natural RC6060 | 10 x 60 | 24 | 15 |
| 60 x 60 | 3 | 1,08 | 24,00 | 51,84 | 48 | 1.152 | | | | |

Se aconseja uso del Sistema Nivelado
We recommend using Levelling System to fix the tiles
Ver pág. 226 / See page 226

Eternal Dark Brillo 30 x 90 cm. Hoot Eternal Dark Brillo 30 x 90 cm. Pavimento Eternal Dark Pulido 80 x 80 cm.



Fontana



Fontana Natural 60 x 120 cm.

Fontana / New collection

Porcelánico / Porcelain tiles



B|THIN
THE LIGHT SURFACES

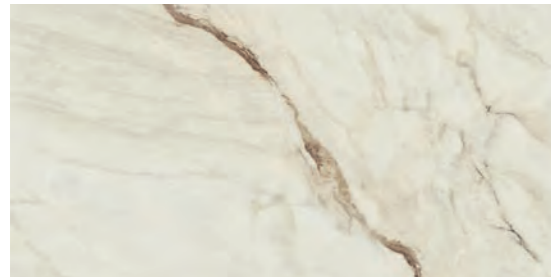

Fontana Natural
60 x 120 cm.

BT6012LB

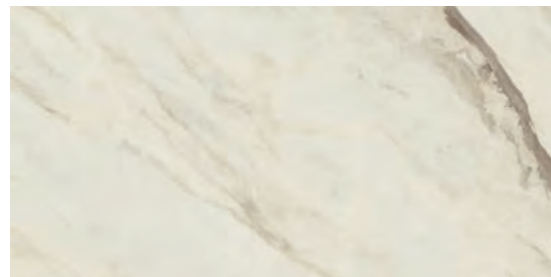

Fontana Pulido
60 x 120 cm.

BT6012P

| Rodapié Corte / Cut Skirting | Size | TR | PCK |
|------------------------------|---------|----|-----|
| 60 x 120 Natural RC6012 | 10 x 60 | 29 | 21 |
| 60 x 120 Pulido RC6012 | 10 x 60 | 31 | 21 |

| Formato / Size | Pz/Box | M ² /Box | Kg/Box | M ² /Pa | Box/Pa | Kg/Pa |
|----------------|--------|---------------------|--------|--------------------|--------|-------|
| 60 x 120 | 2 | 1,44 | 20,00 | 64,80 | 45 | 900 |

 Se aconseja uso del Sistema Nivelado
We recommend using Levelling System to fix the tiles
Ver pág. 226 / See page 226

Fontana Pulido 60 x 120 cm. Pavimento Fontana Pulido 60 x 120 cm.



Foresta

Wattle Foresta Fumo 60x120



Foresta / New collection

Porcelánico / Porcelain tiles

Pavimento Foresta Noce 20 x 120 cm.



Foresta Faggio
20 x 120 cm.
20 x 120 cm. Anti-Slip

P2012LB
P2012RB



Foresta Quercia
20 x 120 cm.
20 x 120 cm. Anti-Slip

P2012LB
P2012RB



Foresta Noce
20 x 120 cm.
20 x 120 cm. Anti-Slip

P2012LB
P2012RB

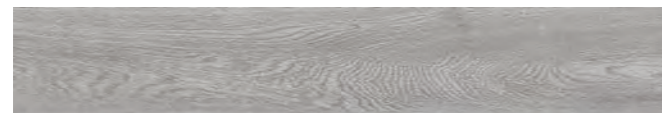

Foresta Fumo
20 x 120 cm.
20 x 120 cm. Anti-Slip

P2012LB
P2012RB

| Formato / Size | Pz/Box | M ² /Box | Kg/Box | M ² /Pa | Box/Pa | Kg/Pa |
|----------------|--------|---------------------|--------|--------------------|--------|-------|
| 20 x 120 | 5 | 1,2 | 25,00 | 54,00 | 45 | 1.125 |

| Rodapié Corte / Cut Skirting | Size | TR | PCK |
|------------------------------|---------|----|-----|
| 20 x 120 Natural | 10 x 60 | 25 | 15 |

Se aconseja uso del Sistema Nivelado
We recommend using Levelling System to fix the tiles
Ver pág. 226 / See page 226

Ejemplos de colocación / Examples of placement



Foresta / New collection

Pasta blanca / White body tiles



Ergon Foresta Faggio 60 x 120 cm. WB6012R



Ergon Foresta Fumo 60 x 120 cm. WB6012R



Wattle Foresta Faggio 60 x 120 cm. WB6012R



Wattle Foresta Fumo 60 x 120 cm. WB6012R



Wattle Foresta Quercia 60 x 120 cm. WB6012R



Wattle Foresta Noce 60 x 120 cm. WB6012R

Pavimento coordinado / Coordinated floor tiles



Foresta Faggio / Quercia / Fumo / Noce 20 x 120 cm. P2012LB

| Formato / Size | Pz/Box | M ² /Box | Kg/Box | M ² /Pa | Box/Pa | Kg/Pa |
|----------------|--------|---------------------|--------|--------------------|--------|-------|
| 60 x 120 | 2 | 1,44 | 28,00 | 43,20 | 30 | 840 |
| 20 x 120 | 5 | 1,2 | 25,00 | 54,00 | 45 | 1.125 |

Se aconseja uso del Sistema Nivelado
We recommend using Levelling System to fix the tiles
Ver pág. 226 / See page 226

Ergon Foresta Faggio 60 x 120 cm.

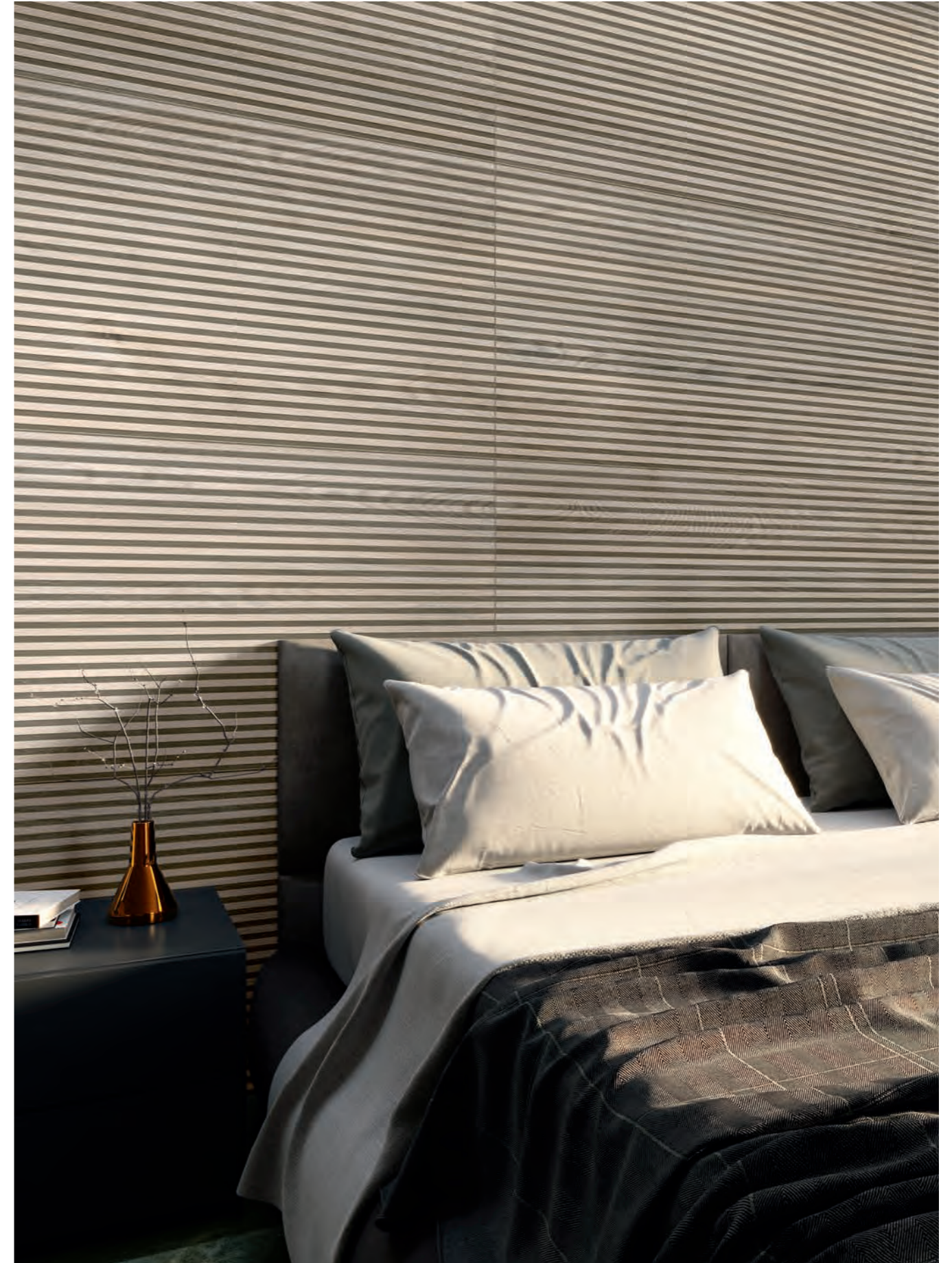

Hampton



Hampton Pulido 60 x 120 cm.

Hampton / New collection

Porcelánico / Porcelain tiles



B|THIN
THE LIGHT SURFACES

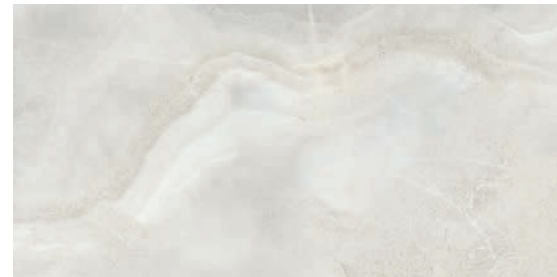

Hampton Natural
60 x 120 cm.

BT6012LB



Hampton Pulido
60 x 120 cm.

BT6012P

| Rodapié Corte / Cut Skirting | Size | TR | PCK |
|------------------------------|---------|----|-----|
| 60 x 120 Natural RC6012 | 10 x 60 | 29 | 21 |
| 60 x 120 Pulido RC6012 | 10 x 60 | 31 | 21 |

| Formato / Size | Pz/Box | M ² /Box | Kg/Box | M ² /Pa | Box/Pa | Kg/Pa |
|----------------|--------|---------------------|--------|--------------------|--------|-------|
| 60 x 120 | 2 | 1,44 | 20,00 | 64,80 | 45 | 900 |

 Se aconseja uso del Sistema Nivelado
We recommend using Levelling System to fix the tiles
Ver pág. 226 / See page 226

Hampton Natural 60 x 120 cm. Pavimento Hampton Natural 60 x 120 cm.



Legend



Legend Pulido 60 x 120 cm.

Legend / New collection

Porcelánico / Porcelain tiles



B|THIN
THE LIGHT SURFACES



Legend Pulido
60 x 120 cm.

BT6012GRP

Legend Pulido 60 x 120 cm. Pavimento Legend Pulido 60 x 120 cm.



| Rodapié Corte / Cut Skirting | Size | TR | PCK |
|------------------------------|---------|----|-----|
| 60 x 120 Pulido GRP RC6012 | 10 x 60 | 33 | 21 |

| Formato / Size | Pz/Box | M ² /Box | Kg/Box | M ² /Pa | Box/Pa | Kg/Pa |
|----------------|--------|---------------------|--------|--------------------|--------|-------|
| 60 x 120 | 2 | 1,44 | 20,00 | 64,80 | 45 | 900 |

 Se aconseja uso del Sistema Nivelado
We recommend using Levelling System to fix the tiles
Ver pág. 226 / See page 226

Lemurian



Lemurian Pulido 260 x 120 cm.

Lemurian / New collection

Porcelánico / Porcelain tiles



B|PLUS
LARGE SIZE SURFACES

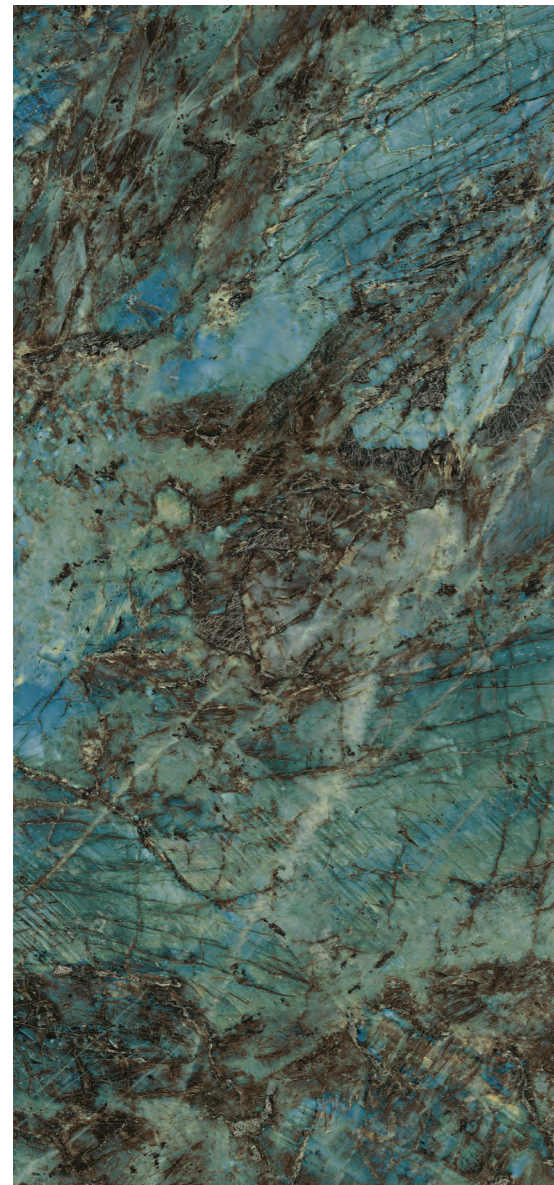

Lemurian Pulido
260 x 120 cm.

BP2612RP

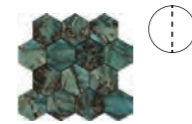

Hexa Lemurian Pulido TR-46
29 x 27 cm. [PCK. 5]

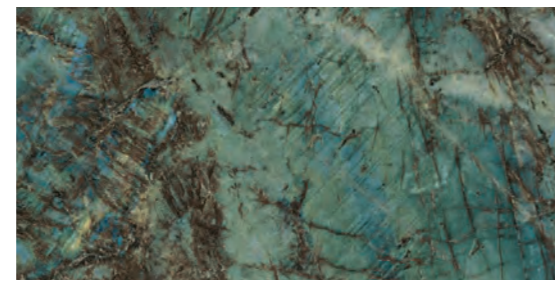

Lemurian Pulido
60 x 120 cm.

P6012GRP

MF



Lemurian Pulido
120 x 120 cm.

P1212GRP

MF

Variación gráfica | Different patterns: 4
Espesor | Thickness: 7 mm.

| Formato / Size | Pz/Box | M ² /Box | Kg/Box | M ² /Pa | Box/Pa | Kg/Pa | Rodapié Corte / Cut Skirting | Size | TR | PCK |
|----------------|--------|---------------------|--------|--------------------|--------|-------|------------------------------|---------|----|-----|
| 120 x 120 | 1 | 1,44 | 31,00 | 57,60 | 40 | 1.240 | 120 x 120 Pulido GRP RC1212 | 10 x 60 | 33 | 15 |
| 60 x 120 | 2 | 1,44 | 31,00 | 50,40 | 35 | 1.085 | 60 x 120 Pulido GRP RC60120 | 10 x 60 | 33 | 15 |

Ver el packing de B|Plus en la página 224 / See B|Plus packing on the page 224

 Se aconseja uso del Sistema Nivelado
We recommend using Levelling System to fix the tiles
Ver pág. 226 / See page 226

Lemurian Pulido 260 x 120 cm. Pavimento Lemurian Pulido 120 x 120 cm.



Montmartre



Illusion Montmartre Vert 60x120 cm.

Montmartre / New collection

Pasta blanca / White body tiles

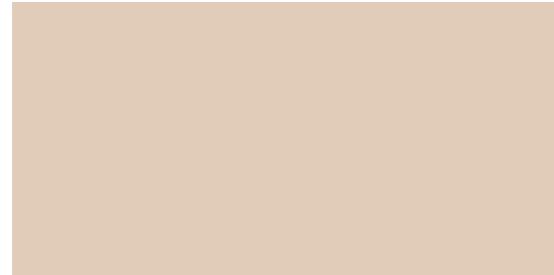

Montmartre Sable
60 x 120 cm. WB6012LB



Montmartre Terre
60 x 120 cm. WB6012R

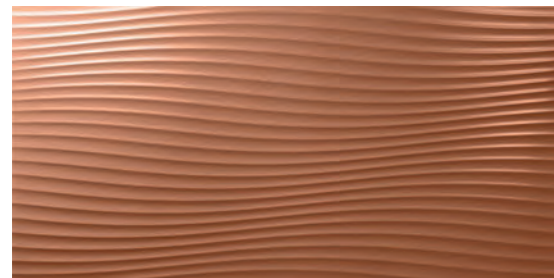

Illusion Montmartre Terre
60 x 120 cm. WB6012RB



Buisson Montmartre
60 x 120 cm. WB6012RB

| Formato / Size | Pz/Box | M ² /Box | Kg/Box | M ² /Pa | Box/Pa | Kg/Pa |
|----------------|--------|---------------------|--------|--------------------|--------|-------|
| 60 x 120 | 2 | 1,44 | 28,00 | 43,20 | 30 | 840 |

Se aconseja uso del Sistema Nivelado
We recommend using Levelling System to fix the tiles
Ver pág. 226 / See page 226

Montmartre Sable 60 x 120 cm. Illusion Montmartre Terre 60 x 120 cm. Pavimento Foresta Noce 20 x 120 cm.



Montmartre / New collection

Pasta blanca / White body tiles



Montmartre Menthe
60 x 120 cm. WB6012LB

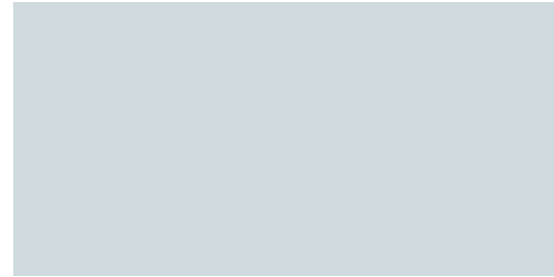

Montmartre Ciel
60 x 120 cm. WB6012LB



Montmartre Vert
60 x 120 cm. WB6012R



Montmartre Bleu
60 x 120 cm. WB6012R

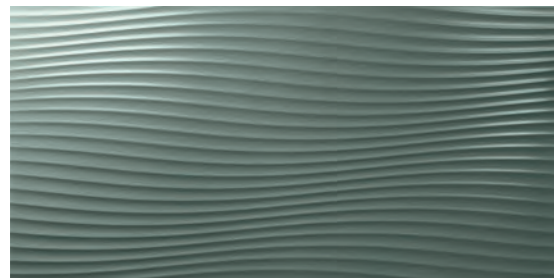

Illusion Montmartre Vert
60 x 120 cm.. WB6012RB

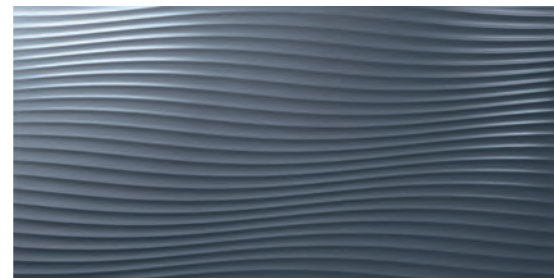

Illusion Montmartre Bleu
60 x 120 cm. WB6012RB



Buisson Montmartre
60 x 120 cm. WB6012RB

| Formato / Size | Pz/Box | M ² /Box | Kg/Box | M ² /Pa | Box/Pa | Kg/Pa |
|----------------|--------|---------------------|--------|--------------------|--------|-------|
| 60 X 120 | 2 | 1,44 | 28,00 | 43,20 | 30 | 840 |

Se aconseja uso del Sistema Nivelado
We recommend using Levelling System to fix the tiles
Ver pág. 226 / See page 226

Montmartre Ciel 60 x 120 cm. Buisson Montmartre 60 x120 cm. Pavimento Dome Ash 80 x 80 cm.



Montmartre / New collection

Pasta blanca / White body tiles



Montmartre Sable
30 x 90 cm. WB3090LB



Bouquet Montmartre Sable
30 x 90 cm. WB3090RB



Montmartre Terre
30 x 90 cm. WB3090R



Sigma Montmartre Terre
30 x 90 cm. WB3090RB



Montmartre Menthe
30 x 90 cm. WB3090LB



Foret Montmartre Menthe
30 x 90 cm. WB3090RB

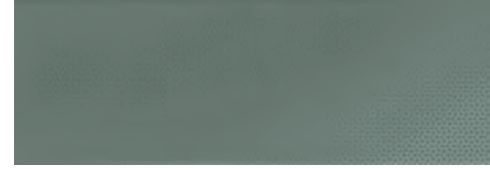

Montmartre Vert
30 x 90 cm. WB3090R



Sigma Montmartre Vert
30 x 90 cm. WB3090RB



Montmartre Ciel
30 x 90 cm. WB3090LB



Fleurs Montmartre Ciel
30 x 90 cm. WB3090RB

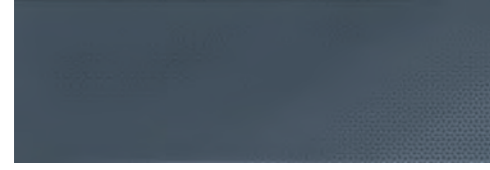

Montmartre Bleu
30 x 90 cm. WB3090R



Sigma Montmartre Bleu
30 x 90 cm. WB3090RB

| Formato / Size | Pz/Box | M ² /Box | Kg/Box | M ² /Pa | Box/Pa | Kg/Pa |
|----------------|--------|---------------------|--------|--------------------|--------|-------|
| 30 x 90 | 4 | 1,08 | 20,50 | 51,84 | 48 | 984 |

Se aconseja uso del Sistema Nivelado
We recommend using Levelling System to fix the tiles
Ver pág. 226 / See page 226

Montmartre Menthe 30 x 90 cm. Foret Montmartre Menthe 30 x 90 cm. Pavimento Foresta Quercia 20 x 120 cm.



Moonlight



Moonlight Pulido 260 x 120 cm.

Moonlight / New collection

Porcelánico / Porcelain tiles



B|PLUS
LARGE SIZE SURFACES

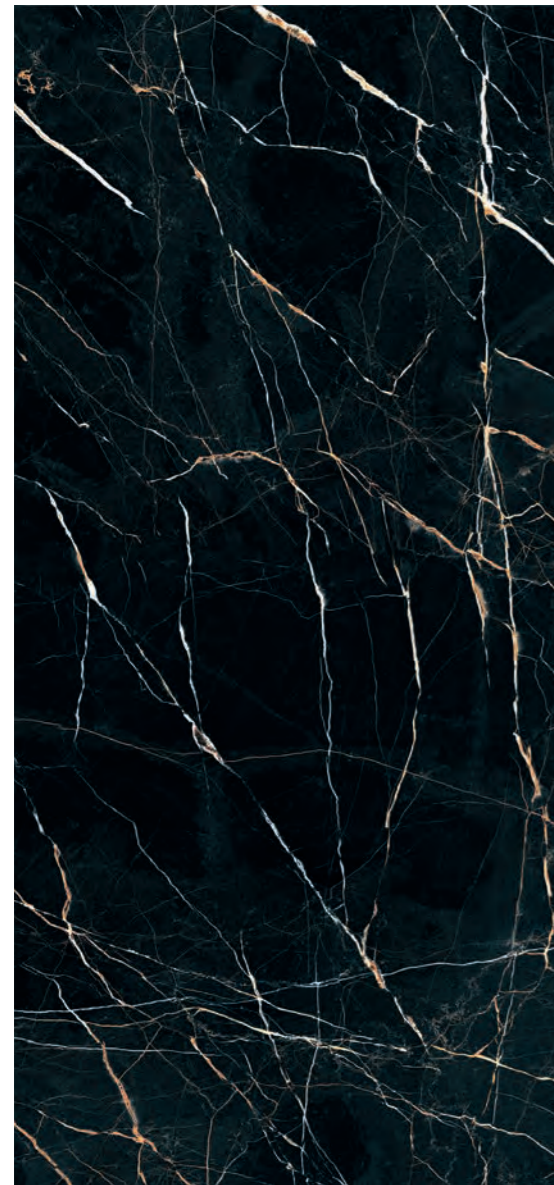

Moonlight Pulido 260 x 120 cm. BP2612RP

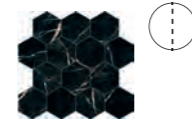

Hexa Moonlight Pulido TR-46
29 x 27 cm. [PCK. 5]



Moonlight Pulido 60 x 120 cm. P6012GRP

MF

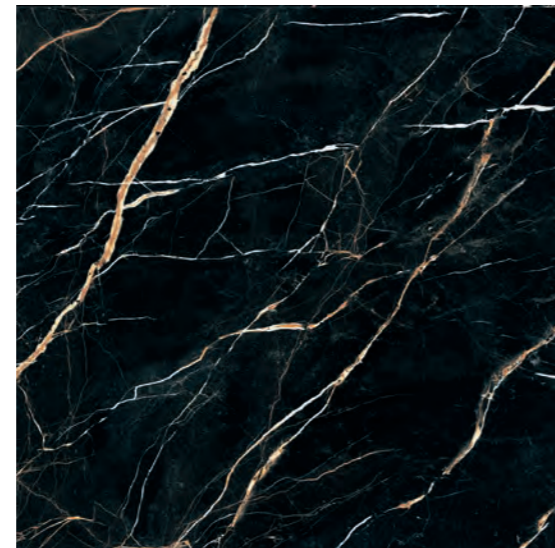

Moonlight Pulido 120 x 120 cm. P1212GRP

MF

Variación gráfica | Different patterns: 4
Espesor | Thickness: 7 mm.

| Formato / Size | Pz/Box | M ² /Box | Kg/Box | M ² /Pa | Box/Pa | Kg/Pa | Rodapié Corte / Cut Skirting | Size | TR | PCK |
|----------------|--------|---------------------|--------|--------------------|--------|-------|------------------------------|---------|----|-----|
| 120 x 120 | 1 | 1,44 | 31,00 | 57,60 | 40 | 1.240 | 120 x 120 Pulido GRP RC1212 | 10 x 60 | 33 | 15 |
| 60 x 120 | 2 | 1,44 | 31,00 | 50,40 | 35 | 1.085 | 60 x 120 Pulido GRP RC6012 | 10 x 60 | 33 | 15 |

Ver el packing de B|Plus en la página 224 / See B|Plus packing on the page 224

 Se aconseja uso del Sistema Nivelado
We recommend using Levelling System to fix the tiles
Ver pág. 226 / See page 226

Moonlight Pulido 260 x 120 cm. Pavimento Moonlight Pulido 120 x 120 cm.



Neve Satin / White Gloss



Slats White Gloss 33,3 x 100 cm.

Neve Satin / New collection

Pasta blanca / White body tiles

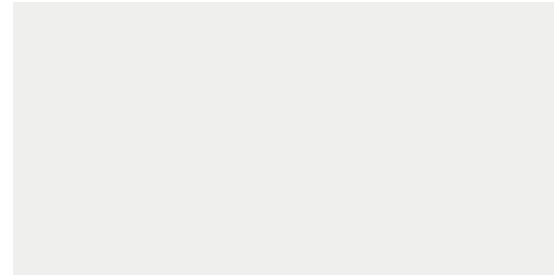

Neve Satin
60 x 120 cm.

WB6012LB



Illusion Neve Satin
60 x 120 cm.

WB6012RB



Canna Neve Satin
60 x 120 cm.

WB6012RB



Giardino Satin
60 x 120 cm.

WB6012RB

| Formato / Size | Pz/Box | M ² /Box | Kg/Box | M ² /Pa | Box/Pa | Kg/Pa |
|----------------|--------|---------------------|--------|--------------------|--------|-------|
| 60 X 120 | 2 | 1,44 | 28,00 | 43,20 | 30 | 840 |

Se aconseja uso del Sistema Nivelado
We recomend using Levelling System to fix the tiles
Ver pág. 226 / See page 226

Neve Satin 60 x 120 cm. Giardino Satin 60 x120 cm. Pavimento Foresta Noce 20 x 120 cm.



Neve Satin / New collection

Pasta blanca / White body tiles

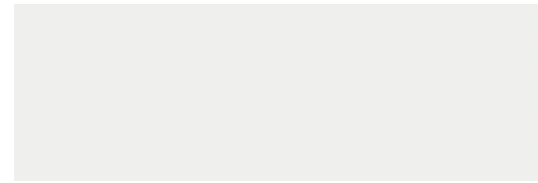

Neve Satin
33,3 x 100 cm.

WB3310LB



Curve Neve Satin
33,3 x 100 cm.

WB3310RB

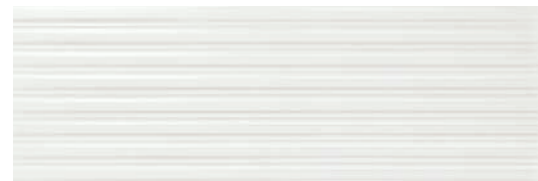

Slats Neve Satin
33,3 x 100 cm.

WB3310RB

| Formato / Size | Pz/Box | M ² /Box | Kg/Box | M ² /Pa | Box/Pa | Kg/Pa |
|----------------|--------|---------------------|--------|--------------------|--------|-------|
| 33,3 x 100 | 4 | 1,33 | 25,00 | 63,84 | 48 | 1.200 |



Se aconseja uso del Sistema Nivelado
We recommend using Levelling System to fix the tiles
Ver pág. 226 / See page 226

Neve Satin 33,3 x 100 cm. Slats Neve Satin 33,3 x 100 cm. Pavimento Wooden Oak 20 x 114 cm.



White / New collection

Pasta blanca / White body tiles

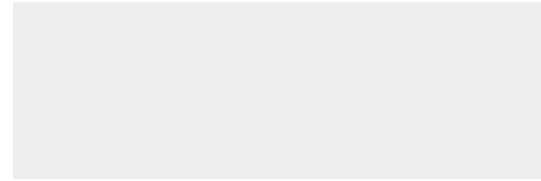

White Gloss
33,3 x 100 cm. WB3310R



Curve White Gloss
33,3 x 100 cm. WB3310RB

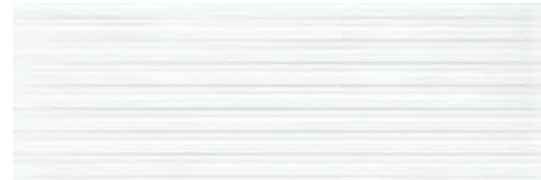

Slats White Gloss
33,3 x 100 cm. WB3310RB

White Gloss 33,3 X 100 cm. Curve White Gloss 33,3 X 100 cm. Pavimento Asphalt Fume 120 x 120 cm.



| Formato / Size | Pz/Box | M ² /Box | Kg/Box | M ² /Pa | Box/Pa | Kg/Pa |
|----------------|--------|---------------------|--------|--------------------|--------|-------|
| 33,3 x 100 | 4 | 1,33 | 25,00 | 63,84 | 48 | 1.200 |

Se aconseja uso del Sistema Nivelado
We recommend using Levelling System to fix the tiles
Ver pág. 226 / See page 226



Northwood

Northwood Smoke 26 x 160 cm.

Northwood / New collection

Porcelánico / Porcelain tiles



Northwood Oak
20 x 120 cm. P2012L



Northwood Oak
26 x 160 cm. P2616L



Northwood Elm
20 x 120 cm. P2012L



Northwood Elm
26 x 160 cm. P2616L

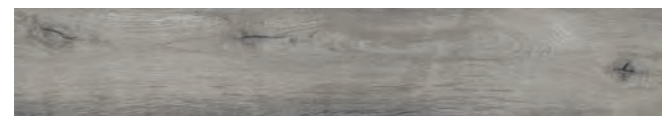

Northwood Smoke
20 x 120 cm. P2012L



Northwood Smoke
26 x 160 cm. P2616L

Northwood Oak 20 x 120 cm.



| Formato / Size | Pz/Box | M ² /Box | Kg/Box | M ² /Pa | Box/Pa | Kg/Pa | Rodapié Corte / Cut Skirting | Size | TR | PCK |
|----------------|--------|---------------------|--------|--------------------|--------|-------|------------------------------|---------|----|-----|
| 26 x 160 | 3 | 1,25 | 29,00 | 40,00 | 50 | 1.160 | 26x160 Natural | 10 x 80 | 35 | 15 |
| 20 x 120 | 5 | 1,20 | 25,00 | 54,00 | 45 | 1.125 | 20 x 120 Natural | 10 x 60 | 25 | 15 |

Se aconseja uso del Sistema Nivelado
We recommend using Levelling System to fix the tiles
Ver pág. 226 / See page 226

Ejemplos de colocación / Examples of placement



Northwood / New collection

Pasta blanca / White body tiles



Strip Northwood Oak
33,3 x 100 cm. WB3310R

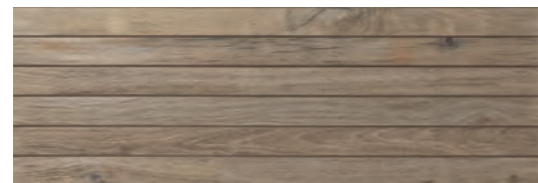

Strip Northwood Elm
33,3 x 100 cm. WB3310R

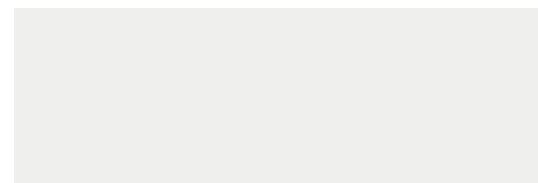

Neve Satin
33,3 x 100 cm. WB3310LB



Pavimento Coordinado / Coordinated floor tiles



Northwood Oak
20 x 120 cm. P2012L



Northwood Elm
20 x 120 cm. P2012L

| Formato / Size | Pz/Box | M ² /Box | Kg/Box | M ² /Pa | Box/Pa | Kg/Pa | Rodapié Corte / Cut Skirting | Size | TR | PCK |
|----------------|--------|---------------------|--------|--------------------|--------|-------|------------------------------|---------|----|-----|
| 33,3 x 100 | 4 | 1,33 | 25,00 | 63,84 | 48 | 1.200 | 20 x 120 Natural | 10 x 60 | 25 | 15 |
| 20 x 120 | 5 | 1,20 | 25,00 | 45,00 | 54 | 1.125 | | | | |

Se aconseja uso del Sistema Nivelado
We recommend using Levelling System to fix the tiles
Ver pág. 226 / See page 226

Ejemplos de colocación / Examples of placement



Strip Northwood Elm 33,3 x 100 cm. Neve Satin 33,3 x 100 cm. Pavimento Northwood Elm 20 x 120 cm.



Onyx



Onyx Rose Pulido 260 x 120 cm.

Onyx / New collection

Porcelánico / Porcelain tiles



B|PLUS
LARGE SIZE SURFACES

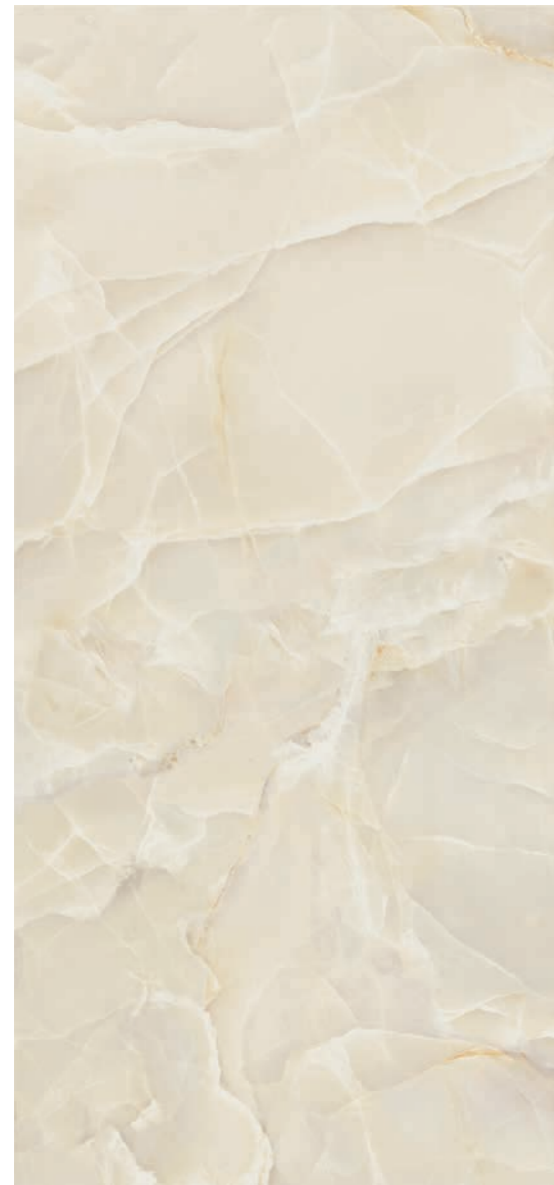

Onyx Sable Pulido
260 x 120 cm.

BP2612P

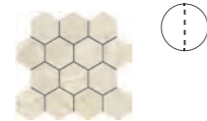

Hexa Onyx Sable Pulido TR-45
29 x 27 cm. [PCK. 5]



MF

Onyx Sable Pulido
60 x 120 cm.

P6012P

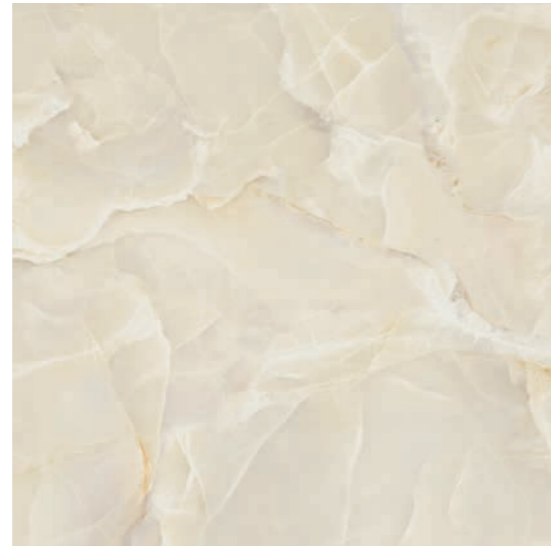

MF

Onyx Sable Pulido
120 x 120 cm.

P1212P

Variación gráfica | Different patterns: 4

Espesor | Thickness: 7 mm.

| Formato / Size | Pz/Box | M ² /Box | Kg/Box | M ² /Pa | Box/Pa | Kg/Pa | Rodapié / Skirting | Size | TR | PCK |
|----------------|--------|---------------------|--------|--------------------|--------|-------|---|---------|----|-----|
| 120 x 120 | 1 | 1,44 | 31,00 | 57,60 | 40 | 1.240 | Rodapié Corte / Cut Skirting - 120 x 120 RC1212 | 10 x 60 | 32 | 15 |
| 60 x 120 | 2 | 1,44 | 31,00 | 50,40 | 35 | 1.085 | Rodapié Corte / Cut Skirting - 60 x 120 RC6012 | 10 x 60 | 31 | 15 |

Ver el packing de B|Plus en la página 224 / See B|Plus packing on the page 224

 Se aconseja uso del Sistema Nivelado
We recommend using Levelling System to fix the tiles
Ver pág. 226 / See page 226

Onyx Sable Pulido 260 x 120 cm. Pavimento Onyx Sable Pulido 120 x 120 cm.

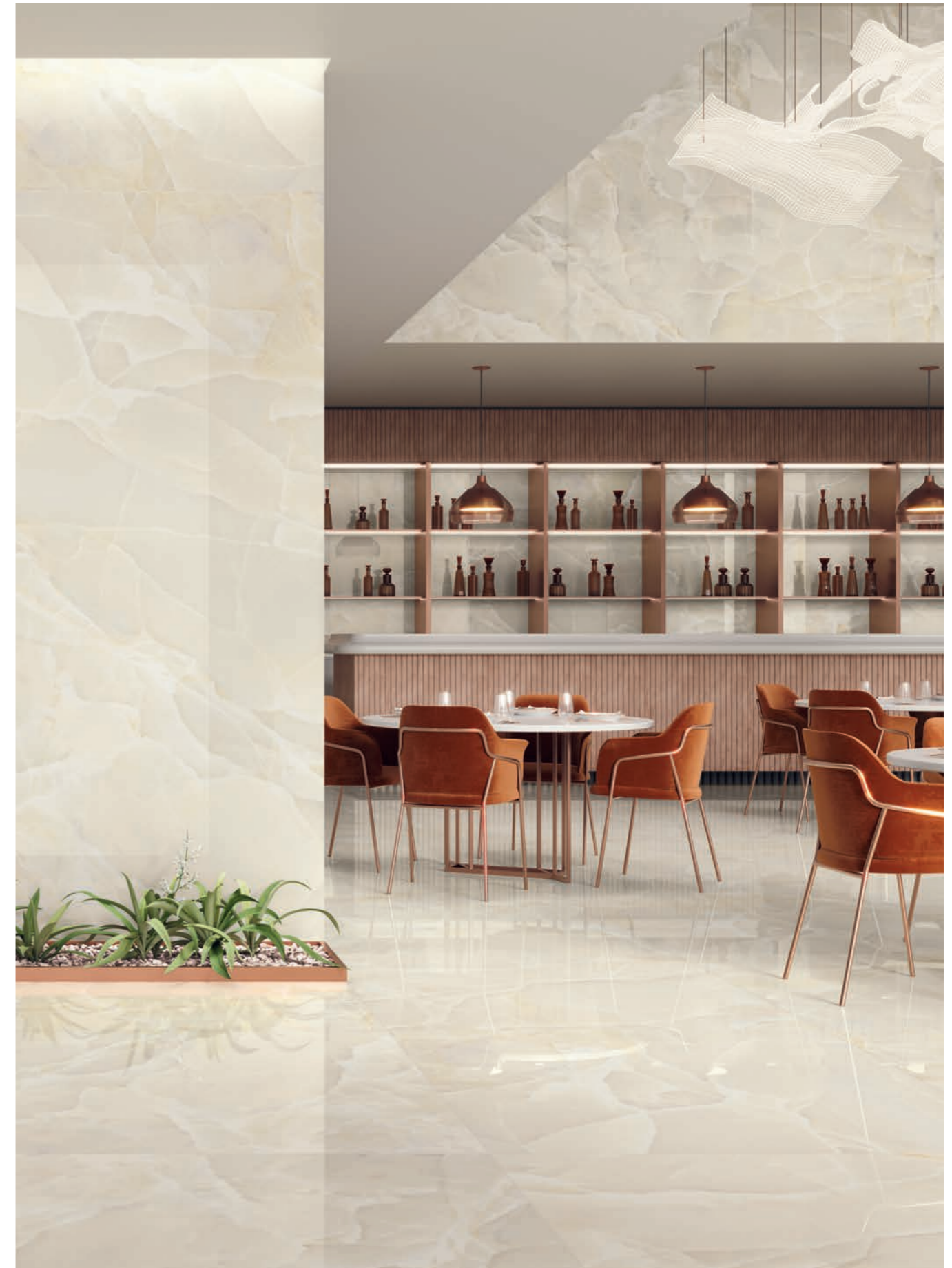

Onyx / New collection

Porcelánico / Porcelain tiles



B|PLUS
LARGE SIZE SURFACES



Onyx Rose Pulido
260 x 120 cm.

BP2612RP



Hexa Onyx Rose Pulido TR-46
29 x 27 cm. [PCK. 5]



Onyx Rose Pulido
60 x 120 cm.

P6012GRP

MF

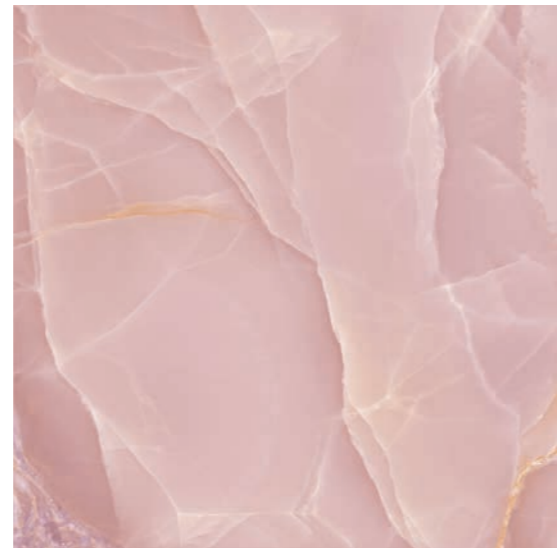

Onyx Rose Pulido
120 x 120 cm.

P1212GRP

MF

Variación gráfica | Different patterns: 4
Espesor | Thickness: 7 mm.

| Formato / Size | Pz/Box | M ² /Box | Kg/Box | M ² /Pa | Box/Pa | Kg/Pa | Rodapié Corte / Cut Skirting | Size | TR | PCK |
|----------------|--------|---------------------|--------|--------------------|--------|-------|------------------------------|---------|----|-----|
| 120 x 120 | 1 | 1,44 | 31,00 | 57,60 | 40 | 1.240 | 120 x 120 Pulido GRP RC1212 | 10 x 60 | 33 | 15 |
| 60 x 120 | 2 | 1,44 | 31,00 | 50,40 | 35 | 1.085 | 60 x 120 Pulido GRP RC6012 | 10 x 60 | 33 | 15 |

Ver el packing de B|Plus en la página 224 / See B|Plus packing on the page 224

Se aconseja uso del Sistema Nivelado
We recommend using Levelling System to fix the tiles
Ver pág. 226 / See page 226

Onyx Rose Pulido 260 x 120 cm. Pavimento Onyx Rose Pulido 120 x 120 cm.



Onyx / New collection

Porcelánico / Porcelain tiles



B|PLUS
LARGE SIZE SURFACES



Onyx Turquoise Pulido
260 x 120 cm.

BP2612RP

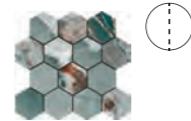

Hexa Onyx Turquoise Pulido TR-46
29 x 27 cm. [PCK. 5]



Onyx Turquoise Pulido
60 x 120 cm.

P6012GRP

MF

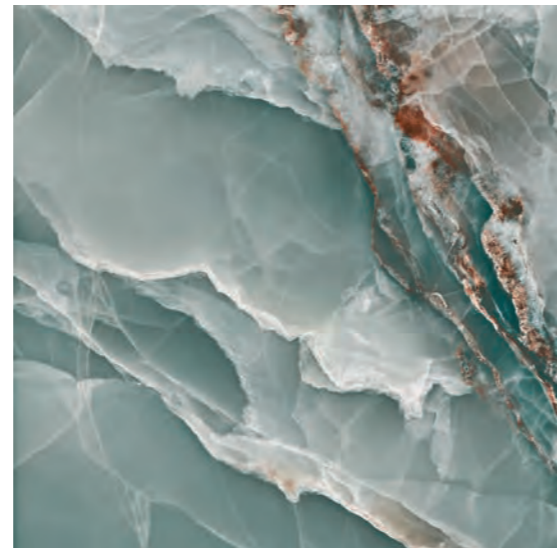

Onyx Turquoise Pulido
120 x 120 cm.

P1212GRP

MF

Variación gráfica | Different patterns: 4
Espesor | Thickness: 7 mm.

| Formato / Size | Pz/Box | M ² /Box | Kg/Box | M ² /Pa | Box/Pa | Kg/Pa | Rodapié Corte / Cut Skirting | Size | TR | PCK |
|----------------|--------|---------------------|--------|--------------------|--------|-------|------------------------------|---------|----|-----|
| 120 x 120 | 1 | 1,44 | 31,00 | 57,60 | 40 | 1.240 | 120 x 120 Pulido GRP RC1212 | 10 x 60 | 33 | 15 |
| 60 x 120 | 2 | 1,44 | 31,00 | 50,40 | 35 | 1.085 | 60 x 120 Pulido GRP RC6012 | 10 x 60 | 33 | 15 |

Ver el packing de B|Plus en la página 202 / See B|Plus packing on the page 66

Se aconseja uso del Sistema Nivelado
We recommend using Levelling System to fix the tiles
Ver pág. 226 / See page 226

Onyx Turquoise Pulido 260 x 120 cm. Pavimento Onyx Turquoise Pulido 120 x 120 cm.



Onyx / New collection

Porcelánico / Porcelain tiles



B|PLUS
LARGE SIZE SURFACES

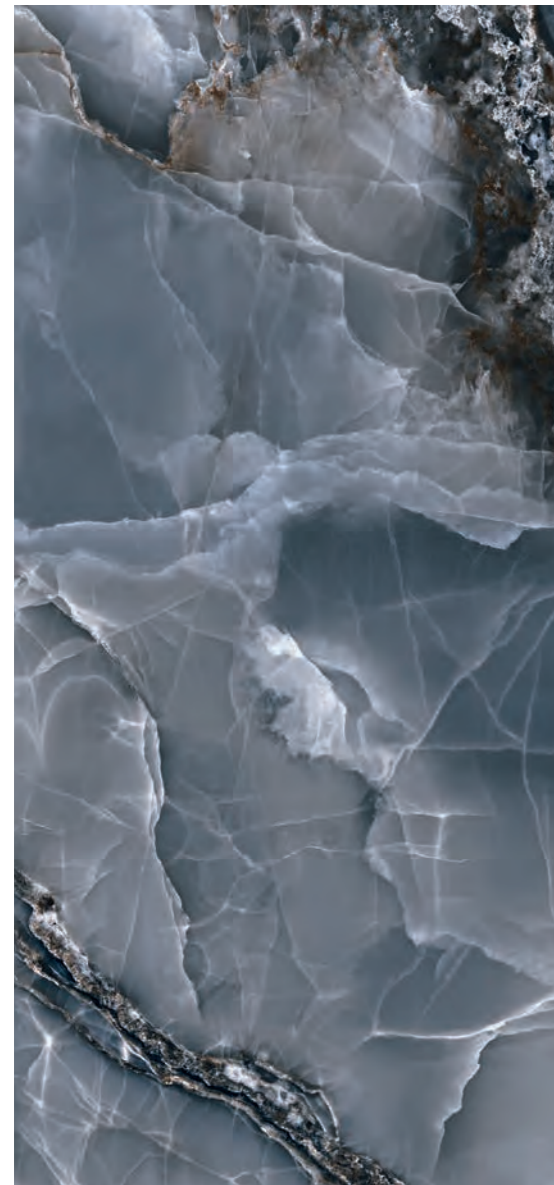

Onyx Bleu Pulido
260 x 120 cm.

BP2612RP

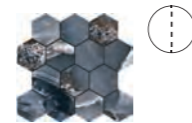

Hexa Onyx Bleu Pulido TR-46
29 x 27 cm. [PCK. 5]

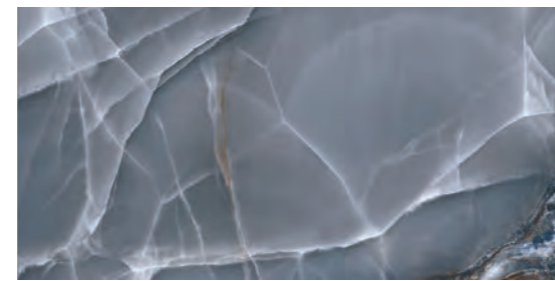

Onyx Bleu Pulido
60 x 120 cm.

P6012GRP

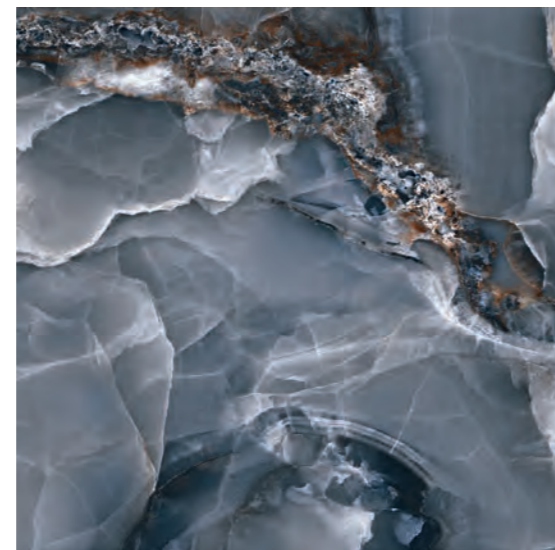

Onyx Bleu Pulido
120 x 120 cm.

P1212GRP

Variación gráfica | Different patterns: 4
Espesor | Thickness: 7 mm.

| Formato / Size | Pz/Box | M ² /Box | Kg/Box | M ² /Pa | Box/Pa | Kg/Pa | Rodapié Corte / Cut Skirting | Size | TR | PCK |
|----------------|--------|---------------------|--------|--------------------|--------|-------|------------------------------|---------|----|-----|
| 120 x 120 | 1 | 1,44 | 31,00 | 57,60 | 40 | 1.240 | 120 x 120 Pulido GRP RC1212 | 10 x 60 | 33 | 15 |
| 60 x 120 | 2 | 1,44 | 31,00 | 50,40 | 35 | 1.085 | 60 x 120 Pulido GRP RC6012 | 10 x 60 | 33 | 15 |

Ver el packing de B|Plus en la página 224 / See B|Plus packing on the page 224

Se aconseja uso del Sistema Nivelado
We recommend using Levelling System to fix the tiles
Ver pág. 226 / See page 226

Onyx Bleu Pulido 260 x 120 cm. Pavimento Onyx Bleu Pulido 120 x 120 cm.



Quantum



Strokes Quantum Satin 40 x 120 cm.

Quantum / New collection

Porcelánico / Porcelain tiles



B|PLUS
LARGE SIZE SURFACES

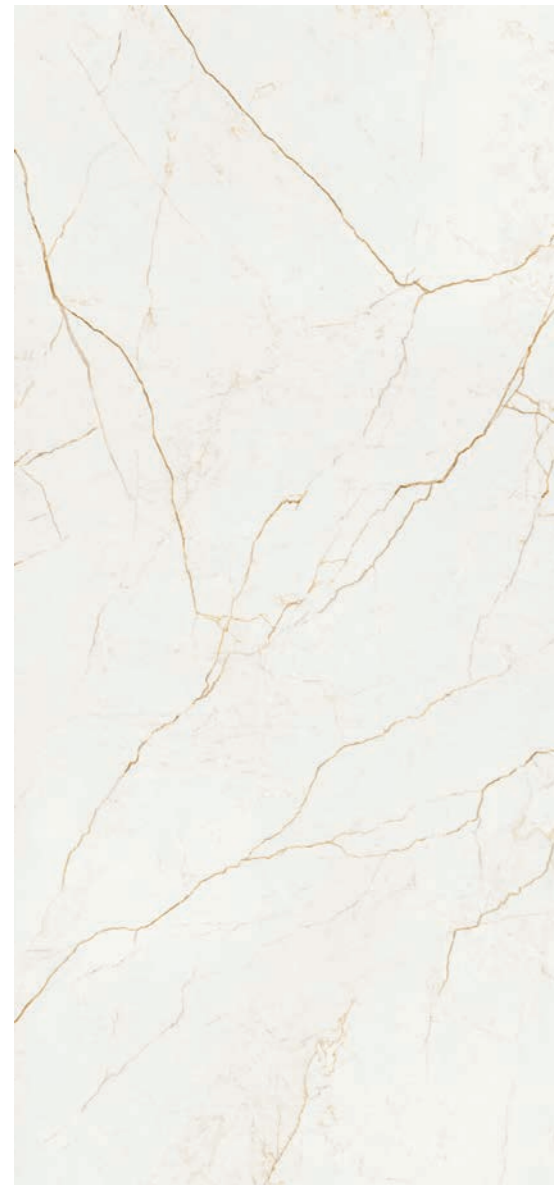

Quantum Natural
260 x 120 cm.

BP2612L

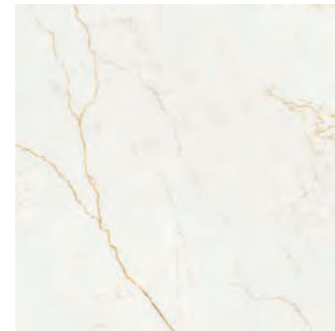

Quantum Natural
60 x 60 cm.

PR6060L



Quantum Natural
60 x 120 cm.

P6012L



Quantum Natural
120 x 120 cm.

P1212L



Hexa Quantum Natural TR-42
29 x 27 cm. [PCK. 5]

Variación gráfica | Different patterns: 5

Espesor | Thickness: 6 mm.

| Formato / Size | Pz/Box | M ² /Box | Kg/Box | M ² /Pa | Box/Pa | Kg/Pa | RRodapié Corte / Cut Skirting | Size | TR | PCK |
|----------------|--------|---------------------|--------|--------------------|--------|-------|-------------------------------|---------|----|-----|
| 120 x 120 | 1 | 1,44 | 31,00 | 57,60 | 40 | 1.240 | 120 x 120 Natural RC1212 | 10 x 60 | 29 | 15 |
| 60 x 120 | 2 | 1,44 | 31,00 | 50,40 | 35 | 1.085 | 60 x 120 Natural RC6012 | 10 x 60 | 29 | 15 |
| 60 x 60 | 3 | 1,08 | 23,00 | 51,84 | 48 | 1.104 | 60 x 60 Natural RC6060 | 10 x 60 | 24 | 15 |

Ver el packing de B|Plus en la página 224 / See B|Plus packing on the page 224

Se aconseja uso del Sistema Nivelado
We recommend using Levelling System to fix the tiles
Ver pág. 226 / See page 226

Quantum Natural 260 x 120 cm. Pavimento Quantum Natural 120 x 120 cm.



Quantum / New collection

Porcelánico / Porcelain tiles



B|PLUS
LARGE SIZE SURFACES



Quantum Pulido 260 x 120 cm. BP2612V

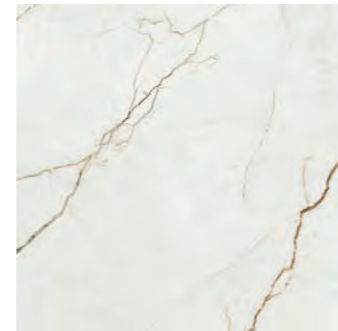

Quantum Pulido 60 x 60 cm. PR6060P



Hexa Quantum Pulido 29 x 27 cm. TR-45 [PCK. 5]

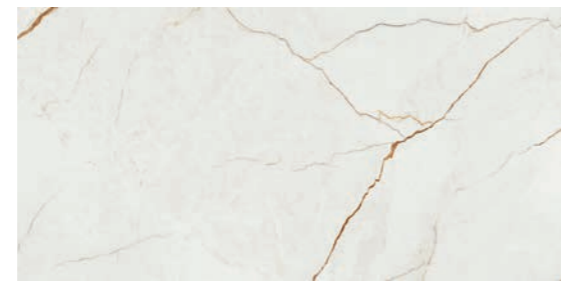

Quantum Pulido 60 x 120 cm. P6012P



Quantum Pulido 120 x 120 cm. P1212V

Variación gráfica | Different patterns: 5
Espesor | Thickness: 7 mm.

| Formato / Size | Pz/Box | M ² /Box | Kg/Box | M ² /Pa | Box/Pa | Kg/Pa | Rodapié Corte / Cut Skirting | Size | TR | PCK |
|----------------|--------|---------------------|--------|--------------------|--------|-------|------------------------------|---------|----|-----|
| 120 x 120 | 1 | 1,44 | 31,00 | 57,60 | 40 | 1.240 | 120 x 120 Pulido RC1212 | 10 x 60 | 32 | 15 |
| 60 x 120 | 2 | 1,44 | 31,00 | 50,40 | 35 | 1.085 | 60 x 120 Pulido RC6012 | 10 x 60 | 31 | 15 |
| 60 x 60 | 3 | 1,08 | 23,00 | 51,84 | 48 | 1.104 | 60 x 60 Pulido RC6060 | 10 x 60 | 26 | 15 |

Ver el packing de B|Plus en la página 224 / See B|Plus packing on the page 224

Se aconseja uso del Sistema Nivelado
We recommend using Levelling System to fix the tiles
Ver pág. 226 / See page 226

Quantum Pulido 60 x 120 cm. Pavimento Quantum Pulido 120 x 120 cm.



Quantum / New collection

Pasta blanca / White body tiles

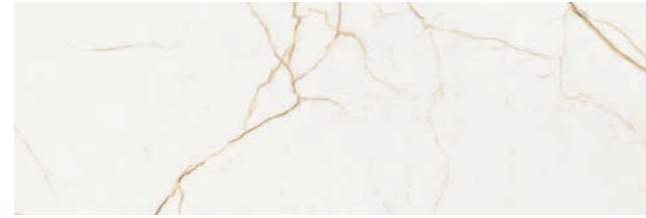

Quantum Satin 40 x 120 cm. WB4012LB

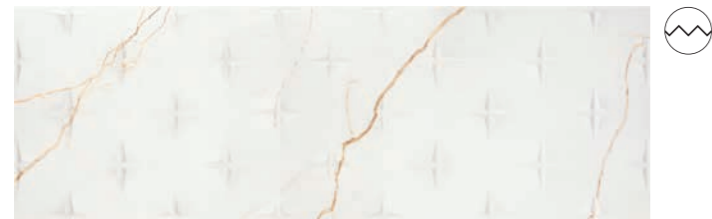

Flash Quantum Satin 40 x 120 cm. WB4012RB



Strokes Quantum Satin 40 x 120 cm. WB4012RB

Pavimento coordinado / Coordinated floor tiles

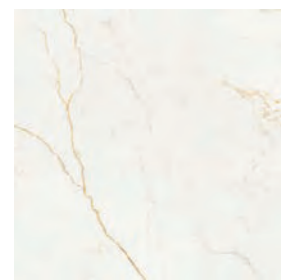

Quantum Natural 60 x 60 cm. PR6060L

| Rodapié Corte / Cut Skirting | Size | TR | PCK |
|------------------------------|---------|----|-----|
| 60 x 60 Natural RC6060 | 10 x 60 | 24 | 15 |

| Formato / Size | Pz/Box | M ² /Box | Kg/Box | M ² /Pa | Box/Pa | Kg/Pa |
|----------------|--------|---------------------|--------|--------------------|--------|-------|
| 60 x 60 | 3 | 1,08 | 24,00 | 51,84 | 48 | 1.152 |
| 40 x 120 | 3 | 1,44 | 28,00 | 28,80 | 20 | 560 |

Se aconseja uso del Sistema Nivelado
We recommend using Levelling System to fix the tiles
Ver pág. 226 / See page 226

Quantum Satin 40 x 120 cm. Strokes Quantum Satin 40 x 120 cm. Pavimento Quantum Natural 60 x 60 cm.



Quantum / New collection

Pasta blanca / White body tiles

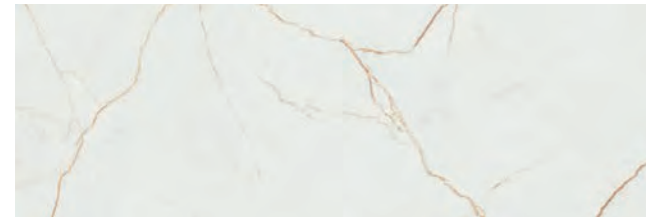

Quantum Gloss 40 x 120 cm. WB4012R

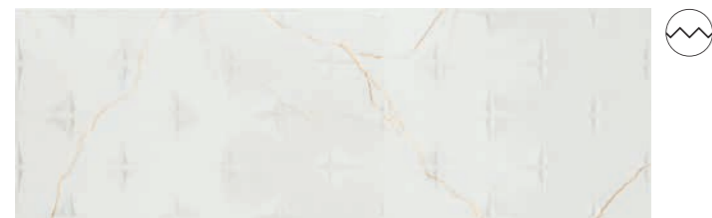

Flash Quantum Gloss 40 x 120 cm. WB4012RB



Strokes Quantum Gloss 40 x 120 cm. WB4012RB

Pavimento coordinado / Coordinated floor tiles

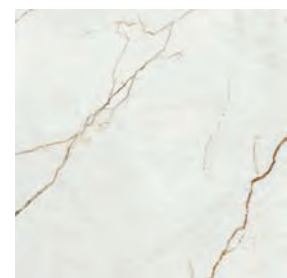

Quantum Pulido 60 x 60 cm. PR6060P

| Rodapié Corte / Cut Skirting | Size | TR | PCK |
|------------------------------|---------|----|-----|
| 60x60 Pulido RC6060 | 10 x 60 | 26 | 15 |

| Formato / Size | Pz/Box | M ² /Box | Kg/Box | M ² /Pa | Box/Pa | Kg/Pa |
|----------------|--------|---------------------|--------|--------------------|--------|-------|
| 60 x 60 | 3 | 1,08 | 24,00 | 51,84 | 48 | 1.152 |
| 40 x 120 | 3 | 1,44 | 28,00 | 28,80 | 20 | 560 |

Se aconseja uso del Sistema Nivelado
We recommend using Levelling System to fix the tiles
Ver pág. 226 / See page 226

Quantum Gloss 40 x 120 cm. Flash Quantum Gloss 40 x 120 cm. Pavimento Quantum Pulido 60 x 60 cm.



Quantum / New collection

Pasta blanca / White body tiles

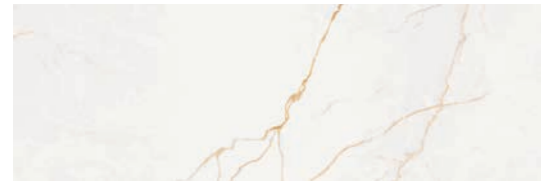

Quantum Satin
33,3 x 100 cm. WB3310LB



Curve Quantum Satin
33,3 x 100 cm. WB3310RB

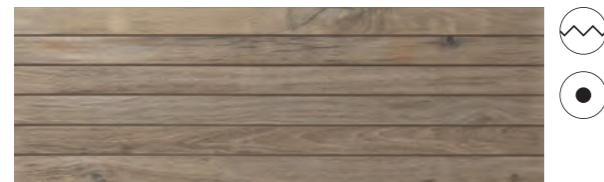

Strip Northwood Elm
33,3 x 100 cm. WB3310R

Pavimento coordinado / Coordinated floor tiles



Northwood Elm
20 x 120 P2012L

| Rodapié / Skirting | Size | TR | PCK |
|---|---------|----|-----|
| Rodapié Corte / Cut Skirting - 20 x 120 | 10 x 60 | 25 | 15 |

| Formato / Size | Pz/Box | M ² /Box | Kg/Box | M ² /Pa | Box/Pa | Kg/Pa |
|----------------|--------|---------------------|--------|--------------------|--------|-------|
| 33,3 x 100 | 4 | 1,33 | 25,00 | 63,84 | 48 | 1.200 |
| 20 x 120 | 5 | 1,20 | 25,00 | 54,00 | 45 | 1.125 |

Se aconseja uso del Sistema Nivelado
We recommend using Levelling System to fix the tiles
Ver pág. 226 / See page 226

Ejemplos de colocación / Examples of placement



Strip Northwood Elm 33,3 x 100 cm. Quantum Satin 33,3 x 100 cm. Pavimento Northwood Elm 20 x 120 cm.



Quartz



Quartz Natural 60 x 120 cm.

Quartz / New collection

Porcelánico / Porcelain tiles



B|THIN
THE LIGHT SURFACES



Quartz Natural
60 x 120 cm.

BT6012LB

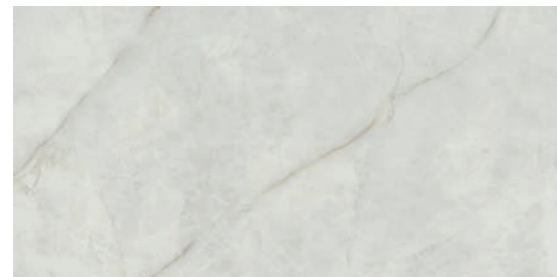

Quartz Pulido
60 x 120 cm.

BT6012P

| Rodapié Corte / Cut Skirting | Size | TR | PCK |
|------------------------------|---------|----|-----|
| 60 x 120 Natural RC6012 | 10 x 60 | 29 | 21 |
| 60 x 120 Pulido RC6012 | 10 x 60 | 31 | 21 |

| Formato / Size | Pz/Box | M ² /Box | Kg/Box | M ² /Pa | Box/Pa | Kg/Pa |
|----------------|--------|---------------------|--------|--------------------|--------|-------|
| 60 x 120 | 2 | 1,44 | 20,00 | 64,80 | 45 | 900 |

 Se aconseja uso del Sistema Nivelado
We recommend using Levelling System to fix the tiles
Ver pág. 226 / See page 226

Quartz Pulido 60 x 120 cm. Pavimento Quartz Pulido 60 x 120 cm.



Slate



Slate White 60 x 120 cm.

Slate / New collection

Porcelánico / Porcelain tiles



Slate White
60 x 120 cm.

P6012L



Mos Slate White TR-34
30 x 30 cm. [PCK. 5]

Hexa Slate White TR-42
29 x 27 cm. [PCK. 5]

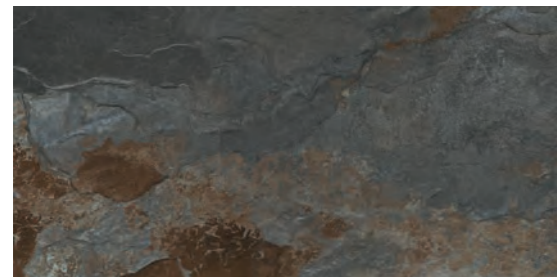

Slate Black
60 x 120 cm.

P6012R



Mos Slate Black TR-34
30 x 30 cm. [PCK. 5]

Hexa Slate Black TR-42
29 x 27 cm. [PCK. 5]

C

| Rodapié Corte / Cut Skirting | Size | TR | PCK |
|------------------------------|---------|----|-----|
| 60 x 120 Natural RC6012 | 10 x 60 | 29 | 21 |

| Formato / Size | Pz/Box | M ² /Box | Kg/Box | M ² /Pa | Box/Pa | Kg/Pa |
|----------------|--------|---------------------|--------|--------------------|--------|-------|
| 60 x 120 | 2 | 1,44 | 31,00 | 50,40 | 35 | 1.085 |

Se aconseja uso del Sistema Nivelado
We recommend using Levelling System to fix the tiles
Ver pág. 226 / See page 226



Slate White 60 x 120 cm. Hexa Slate White 60 x 120 cm. Pavimento Slate Black 60 x 120 cm.

Slate / New collection

Porcelánico / Porcelain tiles



B&out



Slate White
60 x 90 cm. Espesorado Anti-Slip P6090BES



Slate White
60 x 120 cm. Espesorado Anti-Slip P6012BES



Slate Black
60 x 90 cm. Espesorado Anti-Slip P6090BSE



Slate Black
60 x 120 cm. Espesorado Anti-Slip P6012BSE

| Formato / Size | Pz/Box | M ² /Box | Kg/Box | M ² /Pa | Box/Pa | Kg/Pa |
|---------------------|--------|---------------------|--------|--------------------|--------|-------|
| 60 x 120 Espesorado | 1 | 0,72 | 32,50 | 21,60 | 30 | 975 |
| 60 x 90 Espesorado | 2 | 1,08 | 49,00 | 25,92 | 24 | 1.176 |

Se aconseja uso del Sistema Nivelado
We recommend using Levelling System to fix the tiles
Ver pág. 226 / See page 226

Slate Black 60 x 120cm. Espesorado Anti-slip.

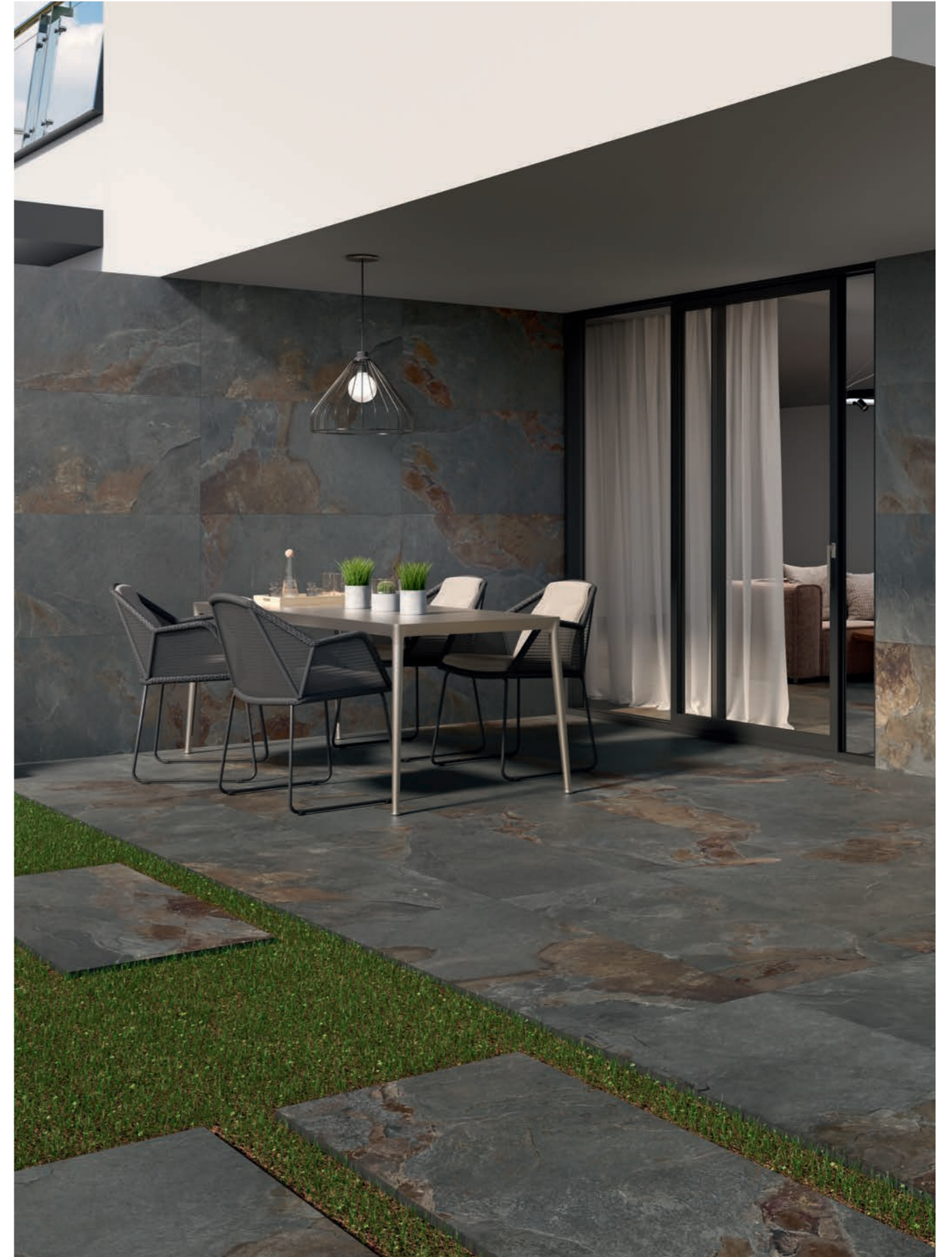

Statuario



Statuario Natural 60 x 120 cm.

Statuario / New collection

Porcelánico / Porcelain tiles



B|THIN
THE LIGHT SURFACES



Statuario Natural
60 x 120 cm.

BT6012LB



Statuario Pulido
60 x 120 cm.

BT6012P

Statuario Pulido 60 x 120 cm. Pavimento Statuario Pulido 60 x 120 cm.



| Rodapié Corte / Cut Skirting | Size | TR | PCK |
|------------------------------|---------|----|-----|
| 60 x 120 Natural RC6012 | 10 x 60 | 29 | 21 |
| 60 x 120 Pulido RC6012 | 10 x 60 | 31 | 21 |

| Formato / Size | Pz/Box | M ² /Box | Kg/Box | M ² /Pa | Box/Pa | Kg/Pa |
|----------------|--------|---------------------|--------|--------------------|--------|-------|
| 60 x 120 | 2 | 1,44 | 20,00 | 64,80 | 45 | 900 |

 Se aconseja uso del Sistema Nivelado
We recommend using Levelling System to fix the tiles
Ver pág. 226 / See page 226

Stoneland



Wattle Stoneland Pearl 30 x 90 cm.

Stoneland / New collection

Porcelánico / Porcelain tiles



Stoneland Ivory 80 x 80 cm. PR8080LB

MF



Stoneland Ivory 60 x 60 cm. PR6060LB
60 x 60 cm. Anti-Slip PR6060RB

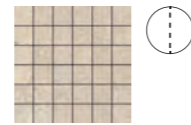

Mos Stoneland Ivory TR-34 30 x 30 cm. [PCK. 5]

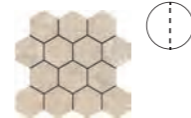

Hexa Stoneland Ivory TR-42 29 x 27 cm. [PCK. 5]

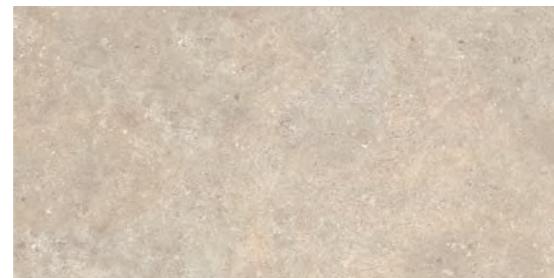

Stoneland Ivory 60 x 120 cm. P6012LB

MF



Stoneland Ivory 80 x 160 cm. P8016LB

MF



Stoneland Ivory 120 x 120 cm. P1212LB
120 x 120 cm. Anti-Slip P1212RB

MF

| Formato / Size | Pz/Box | M ² /Box | Kg/Box | M ² /Pa | Box/Pa | Kg/Pa | Rodapié Corte / Cut Skirting | Size | TR | PCK |
|----------------|--------|---------------------|--------|--------------------|--------|-------|------------------------------|---------|----|-----|
| 120 x 120 | 1 | 1,44 | 31,00 | 57,60 | 40 | 1.240 | 120 x 120 Natural RC1212 | 10 x 60 | 29 | 15 |
| 80x160 | 1 | 1,28 | 29,00 | 51,20 | 40 | 1.160 | 80x160 Natural RC8016 | 10x80 | 35 | 14 |
| 60 x 120 | 2 | 1,44 | 31,00 | 50,40 | 35 | 1.085 | 60 x 120 Natural RC6012 | 10 x 60 | 29 | 15 |
| 80 x 80 | 2 | 1,28 | 27,00 | 51,20 | 40 | 1.080 | 80 x 80 Natural RC8080 | 10x80 | 31 | 14 |
| 60 x 60 | 3 | 1,08 | 24,00 | 51,84 | 48 | 1.152 | 60 x 60 Natural RC6060 | 10 x 60 | 24 | 15 |

Se aconseja uso del Sistema Nivelado
We recommend using Levelling System to fix the tiles
Ver pág. 226 / See page 226

Stoneland Ivory 60 x 120 cm. Pavimento Stoneland Ivory 120 x 120 cm.



Stoneland / New collection

Porcelánico / Porcelain tiles



B&out



Stoneland Ivory
80 x 80 cm. Espesorado Anti-Slip P8080BES



Stoneland Ivory
120 x 120 cm. Espesorado Anti-Slip P1212BES

| Formato / Size | Pz/Box | M ² /Box | Kg/Box | M ² /Pa | Box/Pa | Kg/Pa |
|----------------------|--------|---------------------|--------|--------------------|--------|-------|
| 120 x 120 Espesorado | 1 | 1,44 | 65,00 | 25,92 | 18 | 1.170 |
| 80 x 80 Espesorado | 1 | 0,64 | 27,50 | 26,88 | 42 | 1.155 |

Se aconseja uso del Sistema Nivelado
We recommend using Levelling System to fix the tiles
Ver pág. 226 / See page 226



Stoneland Ivory 80 x 80 cm. Espesorado Anti-slip.

Stoneland / New collection

Porcelánico / Porcelain tiles

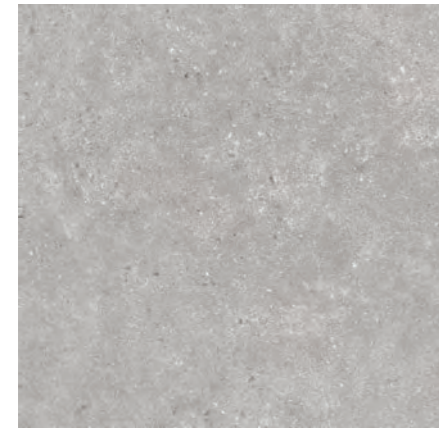

MF



Stoneland Pearl
60 x 60 cm. PR6060LB
60 x 60 cm. Anti-Slip PR6060RB

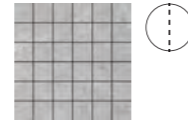

Mos Stoneland Pearl TR-34
30 x 30 cm. [PCK. 5]

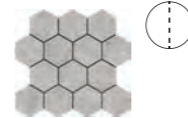

Hexa Stoneland Pearl TR-42
29 x 27 cm. [PCK. 5]

Stoneland Pearl
80 x 80 cm. PR8080LB



MF



Stoneland Pearl
60 x 120 cm. P6012LB

Stoneland Pearl
80 x 160 cm. P8016LB



Stoneland Pearl
120 x 120 cm. Anti-Slip P1212LB
P1212RB

| Formato / Size | Pz/Box | M ² /Box | Kg/Box | M ² /Pa | Box/Pa | Kg/Pa |
|----------------|--------|---------------------|--------|--------------------|--------|-------|
| 120 x 120 | 1 | 1,44 | 31,00 | 57,60 | 40 | 1.240 |
| 80x160 | 1 | 1,28 | 29,00 | 51,20 | 40 | 1.160 |
| 60 x 120 | 2 | 1,44 | 31,00 | 50,40 | 35 | 1.085 |
| 80 x 80 | 2 | 1,28 | 27,00 | 51,20 | 40 | 1.080 |
| 60 x 60 | 3 | 1,08 | 24,00 | 51,84 | 48 | 1.152 |

| Rodapié Corte / Cut Skirting | Size | TR | PCK |
|------------------------------|---------|----|-----|
| 120 x 120 Natural RC1212 | 10 x 60 | 29 | 15 |
| 80x160 Natural RC8016 | 10x80 | 35 | 14 |
| 60 x 120 Natural RC6012 | 10 x 60 | 29 | 15 |
| 80x80 Natural RC8080 | 10x80 | 31 | 14 |
| 60 x 60 Natural RC6060 | 10 x 60 | 24 | 15 |

Se aconseja uso del Sistema Nivelado
We recommend using Levelling System to fix the tiles
Ver pág. 226 / See page 226

Stoneland Pearl 80 x 160 cm. Pavimento Stoneland Pearl 80 x 80 cm.



Stoneland / New collection

Porcelánico / Porcelain tiles



B&out



Stoneland Pearl
80 x 80 cm. Espesorado Anti-Slip P8080BES



Stoneland Pearl
120 x 120 cm. Espesorado Anti-Slip P1212BES

| Formato / Size | Pz/Box | M ² /Box | Kg/Box | M ² /Pa | Box/Pa | Kg/Pa |
|----------------------|--------|---------------------|--------|--------------------|--------|-------|
| 120 x 120 Espesorado | 1 | 1,44 | 65,00 | 25,92 | 18 | 1.170 |
| 80 x 80 Espesorado | 1 | 0,64 | 27,50 | 26,88 | 42 | 1.155 |



Se aconseja uso del Sistema Nivelado
We recommend using Levelling System to fix the tiles
Ver pág. 226 / See page 226

Stoneland Pearl 80 x 80 cm. Espesorado Anti-slip.



Stoneland / New collection

Porcelánico / Porcelain tiles



Stoneland Grey 80 x 80 cm. PR8080LB

MF



Stoneland Grey 60 x 60 cm. PR6060LB
60 x 60 cm. Anti-Slip PR6060RB

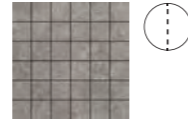

Mos Stoneland Grey TR-35 30 x 30 cm. [PCK. 5]

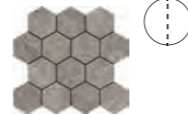

Hexa Stoneland Grey TR-42 29 x 27 cm. [PCK. 5]



Stoneland Grey 80 x 160 cm. P8016LB

MF



Stoneland Grey 60 x 120 cm. P6012LB

MF



Stoneland Grey 120 x 120 cm. P1212LB
120 x 120 cm. Anti-Slip P1212RB

MF

| Formato / Size | Pz/Box | M ² /Box | Kg/Box | M ² /Pa | Box/Pa | Kg/Pa |
|----------------|--------|---------------------|--------|--------------------|--------|-------|
| 120 x 120 | 1 | 1,44 | 31,00 | 57,60 | 40 | 1.240 |
| 80 x 160 | 1 | 1,28 | 29,00 | 51,20 | 40 | 1.160 |
| 60 x 120 | 2 | 1,44 | 31,00 | 50,40 | 35 | 1.085 |
| 80 x 80 | 2 | 1,28 | 27,00 | 51,20 | 40 | 1.080 |
| 60 x 60 | 3 | 1,08 | 24,00 | 51,84 | 48 | 1.152 |

| Rodapié Corte / Cut Skirting | Size | TR | PCK |
|------------------------------|---------|----|-----|
| 120 x 120 Natural RC1212 | 10 x 60 | 29 | 15 |
| 80 x 160 Natural RC8016 | 10x80 | 35 | 14 |
| 60 x 120 Natural RC6012 | 10 x 60 | 29 | 15 |
| 80 x 80 Natural RC8080 | 10x80 | 31 | 14 |
| 60 x 60 Natural RC6060 | 10 x 60 | 24 | 15 |

Se aconseja uso del Sistema Nivelado
We recommend using Levelling System to fix the tiles
Ver pág. 226 / See page 226

Stoneland Grey 60 x 120 cm. Pavimento Stoneland Grey 120 x 120 cm.



Stoneland / New collection

Porcelánico / Porcelain tiles



B&out



Stoneland Grey
80 x 80 cm. Espesorado Anti-Slip P8080BES



Stoneland Grey
120 x 120 cm. Espesorado Anti-Slip P1212BES

| Formato / Size | Pz/Box | M ² /Box | Kg/Box | M ² /Pa | Box/Pa | Kg/Pa |
|----------------------|--------|---------------------|--------|--------------------|--------|-------|
| 120 x 120 Espesorado | 1 | 1,44 | 65,00 | 25,92 | 18 | 1.170 |
| 80 x 80 Espesorado | 1 | 0,64 | 27,50 | 26,88 | 42 | 1.155 |

Se aconseja uso del Sistema Nivelado
We recommend using Levelling System to fix the tiles
Ver pág. 226 / See page 226

Stoneland Grey 60 x 120 cm. Pavimento Stoneland Grey 120 x 120 cm. Espesorado Anti-slip.



Stoneland / New collection

Pasta blanca / White body tiles



Stoneland Ivory
40 x 120 cm. WB4012L



Kibo Stoneland Ivory
40 x 120 cm. WB4012R

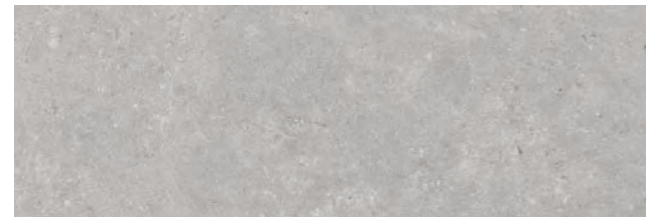

Stoneland Pearl
40 x 120 cm. WB4012L



Kibo Stoneland Pearl
40 x 120 cm. WB4012R



Stoneland Grey
40 x 120 cm. WB4012L



Kibo Stoneland Grey
40 x 120 cm. WB4012R

Pavimento coordinado / Coordinated floor tiles

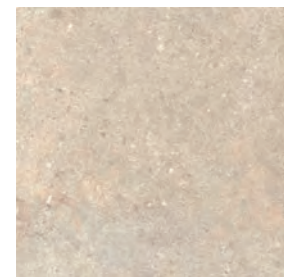

Stoneland Ivory
60 x 60 cm. PR6060LB



Stoneland Pearl
60 x 60 cm. PR6060LB



Stoneland Grey
60 x 60 cm. PR6060LB

| Formato / Size | Pz/Box | M ² /Box | Kg/Box | M ² /Pa | Box/Pa | Kg/Pa | Rodapié Corte / Cut Skirting | Size | TR | PCK |
|----------------|--------|---------------------|--------|--------------------|--------|-------|------------------------------|---------|----|-----|
| 40 x 120 | 3 | 1,44 | 28,00 | 20 | 28,80 | 560 | 60 X 60 Natural RC6060 | 10 x 60 | 24 | 15 |
| 60 x 60 | 3 | 1,08 | 24,00 | 51,84 | 48 | 1.152 | | | | |

Se aconseja uso del Sistema Nivelado
We recommend using Levelling System to fix the tiles
Ver pág. 226 / See page 226

Stoneland Pearl 40 X 120 cm. Kibo Stoneland Pearl 40 X 120 cm. Pavimento Stoneland Pearl 60 x 60 cm.



Stoneland / New collection

Pasta blanca / White body tiles



Stoneland Ivory 30 x 90 cm. WB3090L



Wattle Stoneland Ivory 30 x 90 cm. WB3090R



Stoneland Pearl 30 x 90 cm. WB3090L



Wattle Stoneland Pearl 30 x 90 cm. WB3090R



Stoneland Grey 30 x 90 cm. WB3090L



Wattle Stoneland Grey 30 x 90 cm. WB3090R

Pavimento coordinado / Coordinated floor tiles



Stoneland Ivory 60 x 60 cm. PR6060LB



Stoneland Pearl 60 x 60 cm. PR6060LB



Stoneland Grey 60 x 60 cm. PR6060LB

| Formato / Size | Pz/Box | M ² /Box | Kg/Box | M ² /Pa | Box/Pa | Kg/Pa | Rodapié Corte / Cut Skirting | Size | TR | PCK |
|----------------|--------|---------------------|--------|--------------------|--------|-------|------------------------------|---------|----|-----|
| 30 x 90 | 4 | 1,08 | 20,50 | 51,84 | 48 | 984 | 60 X 60 Natural RC6060 | 10 x 60 | 24 | 15 |
| 60 x 60 | 3 | 1,08 | 24,00 | 51,84 | 48 | 1.152 | | | | |

Se aconseja uso del Sistema Nivelado
We recommend using Levelling System to fix the tiles
Ver pág. 226 / See page 226

Stoneland Ivory 30 x 90 cm. Wattle Stoneland Ivory 30 x 90 cm. Pavimento Stoneland Ivory 60 x 60 cm.



Stracciatella



Mos Stracciatella Cenere 30 x 30 cm.

Stracciatella / New collection

Porcelánico / Porcelain tiles

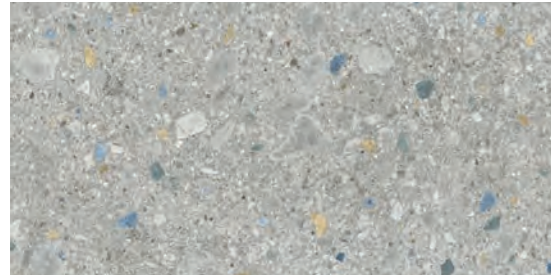

Stracciatella Cenera
60 x 120 cm.

P6012L

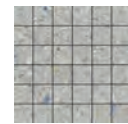

Mos Stracciatella Cenera TR-35
30 x 30 cm. [PCK. 5]

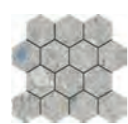

Hexa Stracciatella Cenera TR-35
29 x 27 cm. [PCK. 5]

| Rodapié Corte / Cut Skirting | Size | TR | PCK |
|------------------------------|---------|----|-----|
| 60 x 120 Natural RC6012 | 10 x 60 | 29 | 15 |

| Formato / Size | Pz/Box | M ² /Box | Kg/Box | M ² /Pa | Box/Pa | Kg/Pa |
|----------------|--------|---------------------|--------|--------------------|--------|-------|
| 60 x 120 | 2 | 1,44 | 31,00 | 50,40 | 35 | 1.085 |

 Se aconseja uso del Sistema Nivelado
We recommend using Levelling System to fix the tiles
Ver pág. 226 / See page 226

Stracciatella Cenera 60x120 cm. Pavimento Stracciatella Cenera 60x120 cm.



Symphony



Canna Symphony Ivory 60x120 cm.

Symphony / New collection

Pasta blanca / White body tiles



Symphony Ivory
60 x 120 cm. WB6012LB

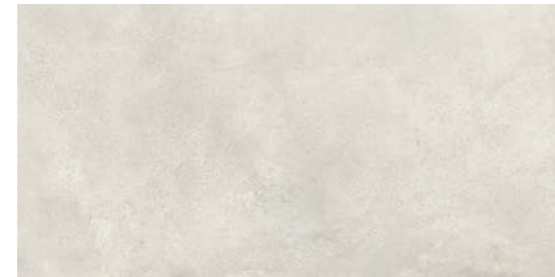

Symphony Ash
60 x 120 cm. WB6012LB



Canna Symphony Ivory
60 x 120 cm. WB6012RB



Canna Symphony Ash
60 x 120 cm. WB6012RB



Symphony Earth
60 x 120 cm. WB6012R



Symphony Sky
60 x 120 cm. WB6012R



Botanic Symphony Earth
60 x 120 cm. WB6012R

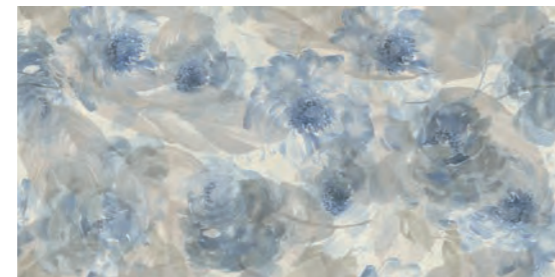

Botanic Symphony Sky
60 x 120 cm. WB6012R

Pavimento coordinado / Coordinated floor tiles



Unik Ash Natural / Ivory Natural
60 x 60 cm. PR6060L

| Formato / Size | Pz/Box | M ² /Box | Kg/Box | M ² /Pa | Box/Pa | Kg/Pa |
|----------------|--------|---------------------|--------|--------------------|--------|-------|
| 60 X 120 | 2 | 1,44 | 28,00 | 43,20 | 30 | 840 |
| 60 x 60 | 3 | 1,08 | 24,00 | 51,84 | 48 | 1.152 |

Se aconseja uso del Sistema Nivelado
We recommend using Levelling System to fix the tiles
Ver pág. 226 / See page 226

Symphony Sky 60x120 cm. Botanic Symphony Sky 60x120 cm. Pavimento Unik Ash Natural 60 x 60 cm.



Villewood



Villewood Smoke 60x120 cm.

Villewood / New collection

Pasta blanca / White body tiles



Villewood Elm
60 x 120 cm. WB6012R



Villewood Smoke
60 x 120 cm. WB6012R

Pavimento coordinado / Coordinated floor tiles



Northwood Elm
20 x 120 P2012L

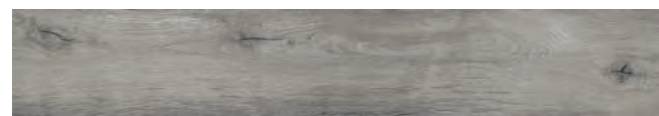

Northwood Smoke
20 x 120 cm. P2012L

| Rodapié / Skirting | Size | TR | PCK |
|---|---------|----|-----|
| Rodapié Corte / Cut Skirting - 20 x 120 | 10 x 60 | 25 | 15 |

| Formato / Size | Pz/Box | M ² /Box | Kg/Box | M ² /Pa | Box/Pa | Kg/Pa |
|----------------|--------|---------------------|--------|--------------------|--------|-------|
| 60 x 120 | 2 | 1,44 | 28,00 | 43,20 | 30 | 840 |
| 20 x 120 | 5 | 1,20 | 25,00 | 54,00 | 45 | 1.125 |

Se aconseja uso del Sistema Nivelado
We recommend using Levelling System to fix the tiles
Ver pág. 226 / See page 226

Ejemplos de colocación / Examples of placement



Villewood Elm 60 x 120 cm. Pavimento Detroit Ash 60 x 120



Volcano



Lines Volcano Bianco 260 x 120 cm.

Volcano / New collection

Porcelánico / Porcelain tiles



B|PLUS
LARGE SIZE SURFACES



Volcano Avorio
260 x 120 cm.

BP2612R

Variación gráfica | Different patterns: 4
Espesor | Thickness: 6 mm.



Lines Volcano Avorio
260 x 120 cm.

BP2612R

Variación gráfica | Different patterns: 4
Espesor | Thickness: 6 mm.

Ver el packing de B|Plus en la página 224 / See B|Plus packing on the page 224



Se aconseja uso del Sistema Nivelado
We recommend using Levelling System to fix the tiles
Ver pág. 226 / See page 226

Volcano Avorio 260 x 120 cm. Lines Volcano Avorio 260 x 120 cm. Pavimento Volcano Avorio 120 x 120 cm.



Volcano / New collection

Porcelánico / Porcelain tiles



Volcano Avorio 60 x 120 cm. P6012E



Mos Volcano Avorio TR-34 30 x 30 cm. [PCK. 5]

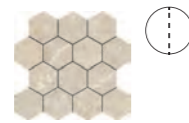

Hexa Volcano Avorio TR-34 29 x 27 cm. [PCK. 5]



Volcano Bianco 60 x 120 cm. P6012E



Mos Volcano Bianco TR-34 30 x 30 cm. [PCK. 5]



Hexa Volcano Bianco TR-34 29 x 27 cm. [PCK. 5]



Volcano Avorio 120 x 120 cm. P1212R



Volcano Bianco 120 x 120 cm. P1212R

| Rodapié Corte / Cut Skirting | Size | TR | PCK |
|------------------------------|---------|----|-----|
| 120 x 120 Natural RC1212 | 10 x 60 | 29 | 15 |
| 60 x 120 Natural RC6012 | 10 x 60 | 29 | 15 |

| Formato / Size | Pz/Box | M ² /Box | Kg/Box | M ² /Pa | Box/Pa | Kg/Pa |
|----------------|--------|---------------------|--------|--------------------|--------|-------|
| 120 x 120 | 1 | 1,44 | 31,00 | 57,60 | 40 | 1.240 |
| 60 x 120 | 2 | 1,44 | 31,00 | 50,40 | 35 | 1.085 |

Se aconseja uso del Sistema Nivelado
We recommend using Levelling System to fix the tiles
Ver pág. 226 / See page 226

Volcano Bianco 60 x 120 cm. Pavimento Volcano Bianco 120 x 120 cm.



Volcano / New collection

Porcelánico / Porcelain tiles



B|PLUS
LARGE SIZE SURFACES



Volcano Bianco
260 x 120 cm.

BP2612R

Variación gráfica | Different patterns: 4
Espesor | Thickness: 6 mm.



Lines Volcano Bianco
260 x 120 cm.

BP2612R

Variación gráfica | Different patterns: 4
Espesor | Thickness: 6 mm.

Ver el packing de B|Plus en la página 224 / See B|Plus packing on the page 224



Se aconseja uso del Sistema Nivelado
We recommend using Levelling System to fix the tiles
Ver pág. 226 / See page 226

Volcano Bianco 260 x 120 cm. Lines Volcano Bianco 260 x 120 cm. Pavimento Volcano Bianco 120 x 120 cm.



Volcano / New collection

Porcelánico / Porcelain tiles



B|PLUS
LARGE SIZE SURFACES



Volcano Grigio
260 x 120 cm.

BP2612R

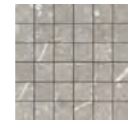

Mos Volcano Grigio TR-34
30 x 30 cm. [PCK. 5]



Hexa Volcano Grigio TR-34
29 x 27 cm. [PCK. 5]

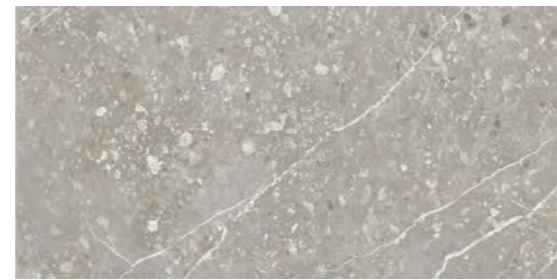

MF

Volcano Grigio
60 x 120 cm.

P6012E



MF

Volcano Grigio
120 x 120 cm.

P1212R

Variación gráfica | Different patterns: 4

Espesor | Thickness: 6 mm.

| Formato / Size | Pz/Box | M ² /Box | Kg/Box | M ² /Pa | Box/Pa | Kg/Pa | Rodapié Corte / Cut Skirting | Size | TR | PCK |
|----------------|--------|---------------------|--------|--------------------|--------|-------|------------------------------|---------|----|-----|
| 120 x 120 | 1 | 1,44 | 31,00 | 57,60 | 40 | 1.240 | 120 x 120 Natural RC1212 | 10 x 60 | 29 | 15 |
| 60 x 120 | 2 | 1,44 | 31,00 | 50,40 | 35 | 1.085 | 60 x 120 Natural RC6012 | 10 x 60 | 29 | 15 |

Ver el packing de B|Plus en la página 224 / See B|Plus packing on the page 224

Se aconseja uso del Sistema Nivelado
We recommend using Levelling System to fix the tiles
Ver pág. 226 / See page 226

Volcano Grigio 260 x 120 cm. Pavimento Volcano Grigio 120 x 120 cm.



Volcano / New collection

Porcelánico / Porcelain tiles



B|PLUS
LARGE SIZE SURFACES



Volcano Nero
260 x 120 cm.

BP2612RE



Mos Volcano Nero TR-34
30 x 30 cm. [PCK. 5]

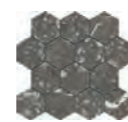

Hexa Volcano Nero TR-34
29 x 27 cm. [PCK. 5]

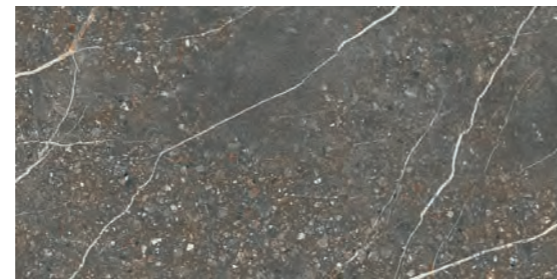

MF

Volcano Nero
60 x 120 cm.

P6012C

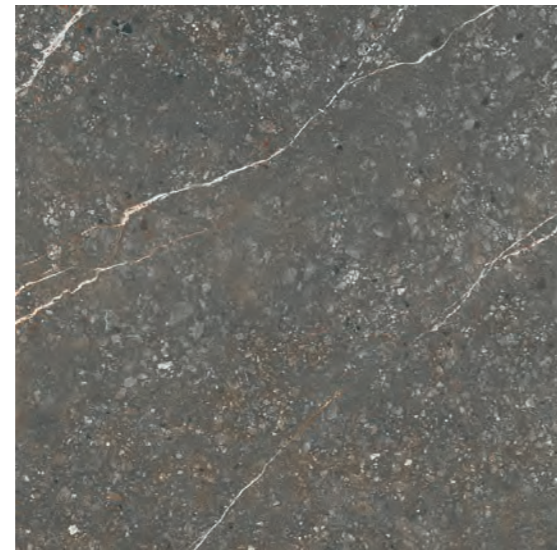

MF

Volcano Nero
120 x 120 cm.

P1212RE

Variación gráfica | Different patterns: 5
Espesor | Thickness: 7 mm.

| Formato / Size | Pz/Box | M ² /Box | Kg/Box | M ² /Pa | Box/Pa | Kg/Pa | Rodapié / Skirting | Size | TR | PCK |
|----------------|--------|---------------------|--------|--------------------|--------|-------|---|---------|----|-----|
| 120 x 120 | 1 | 1,44 | 31,00 | 57,60 | 40 | 1.240 | Rodapié Corte / Cut Skirting - 120 x 120 RC1212 | 10 x 60 | 33 | 15 |
| 60 x 120 | 2 | 1,44 | 31,00 | 50,40 | 35 | 1.085 | Rodapié Corte / Cut Skirting - 60 x 120 RC6012 | 10 x 60 | 33 | 15 |

Ver el packing de B|Plus en la página 224 / See B|Plus packing on the page 224

Se aconseja uso del Sistema Nivelado
We recommend using Levelling System to fix the tiles
Ver pág. 226 / See page 226

Volcano Nero 260 x 120 cm. Pavimento Volcano Nero 120 x 120 cm.





Zander

Zander / New collection

Porcelánico / Porcelain tiles



Zander Nature
60 x 120 cm.

P6012L



Zander Ash
60 x 120 cm.

P6012L



Zander Nature
120 x 120 cm.

P1212L



Zander Ash
120 x 120 cm.

P1212L

| Formato / Size | Pz/Box | M ² /Box | Kg/Box | M ² /Pa | Box/Pa | Kg/Pa | Rodapié Corte / Cut Skirting | Size | TR | PCK |
|----------------|--------|---------------------|--------|--------------------|--------|-------|------------------------------|---------|----|-----|
| 120 x 120 | 1 | 1,44 | 31,00 | 57,60 | 40 | 1.240 | 120 x 120 Natural RC1212 | 10 x 60 | 29 | 15 |
| 60 x 120 | 2 | 1,44 | 31,00 | 50,40 | 35 | 1.085 | 60 x 120 Natural RC6012 | 10 x 60 | 29 | 15 |

Se aconseja uso del Sistema Nivelado
We recommend using Levelling System to fix the tiles
Ver pág. 226 / See page 226



Zander Ash 120 x 120 cm.

Zander / New collection

Porcelánico / Porcelain tiles



B&out



Zander Nature
60 x 90 cm. Espesorado Anti-Slip P6090BES



Zander Ash
60 x 90 cm. Espesorado Anti-Slip P6090BES



Zander Nature
60 x 120 cm. Espesorado Anti-Slip P6012BES



Zander Ash
60 x 120 cm. Espesorado Anti-Slip P6012BES



Zander Nature
120 x 120 cm. Espesorado Anti-Slip P1212BES



Zander Ash
120 x 120 cm. Espesorado Anti-Slip P1212BES

| Formato / Size | Pz/Box | M ² /Box | Kg/Box | M ² /Pa | Box/Pa | Kg/Pa |
|---------------------|--------|---------------------|--------|--------------------|--------|-------|
| 120x120 Espesorado | 1 | 1,44 | 65,00 | 25,92 | 18 | 1.170 |
| 60 x 120 Espesorado | 1 | 0,72 | 32,50 | 23,04 | 32 | 1.040 |
| 60 x 90 Espesorado | 2 | 1,08 | 49,00 | 25,92 | 24 | 1.176 |

Se aconseja uso del Sistema Nivelado
We recommend using Levelling System to fix the tiles
Ver pág. 226 / See page 226

Zander Nature 60 x 120 cm. Espesorado Anti-slip.



CARACTERÍSTICAS TÉCNICAS / TECHNICAL CHARACTERISTICS

| Porcelánico Porcelain tiles Cutstone | | Deslizamiento Slip | MOHS (Dureza) Strength Resistance | PEI | | Absorción de Agua Water Absorption | Resistencia Química / Chemical Resistance | | | | | | | | Resistencia a las Manchas Stain Resistance | | | Resistencia Mecánica Mechanical Resistance | |
|--|------------------|-----------------------|--|----------------|---|---|---|--|--|-----|-----|-----|---|-----|--|---|--|---|--|
| Modelo Model | Color Color | | | Clase Class | Etapas Abrasión Abrasion Stage | | P.D. Limpieza Cleaning | Aditivos Agua Piscinas Additive pools water | Ácidos y Alcalis Acids and Alkalis (Baja concentración) (Low concentration) | | | | Ácidos y Alcalis Acids and Alkalis (Alta concentración) (High concentration) | | | | Con Acción Trazante Tracing Action | Con Acción Química Oxidante Chemical Oxidize Action | Con Acción Fí- mica Filmic Action |
| CUTSTONE 60X120 | Graphite | R10 clase 2 | 8 | 3 | 1500 | <0,5% | GA | GA | GLA | GLA | GLA | GHA | GHA | GHA | 5 | 5 | 5 | RESISTE | >35N/mm ² |
| | Sand | R10 clase 2 | 8 | 4 | 12000 | <0,5% | GA | GA | GLA | GLA | GLA | GHA | GHA | GHA | 5 | 5 | 5 | RESISTE | >35N/mm ² |
| | Smoke | R10 clase 2 | 8 | 4 | 12000 | <0,5% | GA | GA | GLA | GLA | GLA | GHA | GHA | GHA | 5 | 5 | 5 | RESISTE | >35N/mm ² |
| | White | R10 clase 2 | 8 | 4 | 12000 | <0,5% | GA | GA | GLA | GLA | GLA | GHA | GHA | GHA | 5 | 5 | 5 | RESISTE | >35N/mm ² |
| | Graphite Lapatto | R9 clase 1 | 5 | 3 | 750 | <0,5% | GA | GA | GLA | GLA | GLA | GHB | GHB | GHB | 5 | 5 | 5 | RESISTE | >35N/mm ² |
| | Sand Lapatto | R9 clase 1 | 5 | 4 | 6000 | <0,5% | GA | GA | GLA | GLA | GLA | GHB | GHB | GHB | 5 | 5 | 5 | RESISTE | >35N/mm ² |
| | Smoke Lapatto | R9 clase 1 | 5 | 4 | 12000 | <0,5% | GA | GA | GLA | GLA | GLA | GHB | GHB | GHB | 5 | 5 | 5 | RESISTE | >35N/mm ² |
| White Lapatto | R9 clase 1 | 5 | 4 | 12000 | <0,5% | GA | GA | GLA | GLA | GLA | GHB | GHB | GHB | 5 | 5 | 5 | RESISTE | >35N/mm ² | |

| Porcelánico Porcelain tiles Dome | | Deslizamiento Slip | MOHS (Dureza) Strength Resistance | PEI | | Absorción de Agua Water Absorption | Resistencia Química / Chemical Resistance | | | | | | | | Resistencia a las Manchas Stain Resistance | | | Resistencia Mecánica Mechanical Resistance | |
|--|-------------------------|-----------------------|--|----------------|---|---|---|--|--|-----|-----|-----|---|-----|--|---|--|---|--|
| Modelo Model | Color Color | | | Clase Class | Etapas Abrasión Abrasion Stage | | P.D. Limpieza Cleaning | Aditivos Agua Piscinas Additive pools water | Ácidos y Alcalis Acids and Alkalis (Baja concentración) (Low concentration) | | | | Ácidos y Alcalis Acids and Alkalis (Alta concentración) (High concentration) | | | | Con Acción Trazante Tracing Action | Con Acción Química Oxidante Chemical Oxidize Action | Con Acción Fí- mica Filmic Action |
| DOME 120X120 | Anthracite | R10 Clase 1 | 8 | 2 | 600 | <0,5% | GA | GA | GLA | GLA | GLA | GHA | GHA | GHA | 5 | 5 | 5 | RESISTE | >35N/mm ² |
| | Anthracite Anti-Slip | R11 Clase 3 | 8 | 3 | 1500 | <0,5% | GA | GA | GLA | GLA | GLA | GHA | GHA | GHA | 5 | 5 | 5 | RESISTE | >35N/mm ² |
| | Ash | R10 Clase 1 | 8 | 4 | 12000 | <0,5% | GA | GA | GLA | GLA | GLA | GHA | GHA | GHA | 5 | 5 | 5 | RESISTE | >35N/mm ² |
| | Ash Anti-Slip | R11 Clase 3 | 8 | 4 | 12000 | <0,5% | GA | GA | GLA | GLA | GLA | GHA | GHA | GHA | 5 | 5 | 5 | RESISTE | >35N/mm ² |
| | Bone | R10 Clase 1 | 8 | 4 | 12000 | <0,5% | GA | GA | GLA | GLA | GLA | GHA | GHA | GHA | 5 | 5 | 5 | RESISTE | >35N/mm ² |
| | Bone Anti-Slip | R11 Clase 3 | 8 | 4 | 12000 | <0,5% | GA | GA | GLA | GLA | GLA | GHA | GHA | GHA | 5 | 5 | 5 | RESISTE | >35N/mm ² |
| DOME 80X160 | Nut | R10 Clase 1 | 8 | 4 | 6000 | <0,5% | GA | GA | GLA | GLA | GLA | GHA | GHA | GHA | 5 | 5 | 5 | RESISTE | >35N/mm ² |
| | Nut Anti-Slip | R11 Clase 3 | 8 | 4 | 6000 | <0,5% | GA | GA | GLA | GLA | GLA | GHA | GHA | GHA | 5 | 5 | 5 | RESISTE | >35N/mm ² |
| | Anthracite | R10 Clase 1 | 8 | 2 | 600 | <0,5% | GA | GA | GLA | GLA | GLA | GHA | GHA | GHA | 5 | 5 | 5 | RESISTE | >35N/mm ² |
| DOME 60X120 | Ash | R10 Clase 1 | 8 | 4 | 12000 | <0,5% | GA | GA | GLA | GLA | GLA | GHA | GHA | GHA | 5 | 5 | 5 | RESISTE | >35N/mm ² |
| | Bone | R10 Clase 1 | 8 | 4 | 12000 | <0,5% | GA | GA | GLA | GLA | GLA | GHA | GHA | GHA | 5 | 5 | 5 | RESISTE | >35N/mm ² |
| | Nut | R10 Clase 1 | 8 | 4 | 6000 | <0,5% | GA | GA | GLA | GLA | GLA | GHA | GHA | GHA | 5 | 5 | 5 | RESISTE | >35N/mm ² |
| DOME 80x80 | Anthracite | R10 Clase 1 | 8 | 2 | 600 | <0,5% | GA | GA | GLA | GLA | GLA | GHA | GHA | GHA | 5 | 5 | 5 | RESISTE | >35N/mm ² |
| | Ash | R10 Clase 1 | 8 | 4 | 12000 | <0,5% | GA | GA | GLA | GLA | GLA | GHA | GHA | GHA | 5 | 5 | 5 | RESISTE | >35N/mm ² |
| | Bone | R10 Clase 1 | 8 | 4 | 12000 | <0,5% | GA | GA | GLA | GLA | GLA | GHA | GHA | GHA | 5 | 5 | 5 | RESISTE | >35N/mm ² |
| DOME 60x60 | Nut | R10 Clase 1 | 8 | 4 | 6000 | <0,5% | GA | GA | GLA | GLA | GLA | GHA | GHA | GHA | 5 | 5 | 5 | RESISTE | >35N/mm ² |
| | Anthracite | R10 Clase 1 | 8 | 2 | 600 | <0,5% | GA | GA | GLA | GLA | GLA | GHA | GHA | GHA | 5 | 5 | 5 | RESISTE | >35N/mm ² |
| | Anthracite Anti-Slip | R11 Clase 3 | 8 | 3 | 1500 | <0,5% | GA | GA | GLA | GLA | GLA | GHA | GHA | GHA | 5 | 5 | 5 | RESISTE | >35N/mm ² |
| | Ash | R10 Clase 1 | 8 | 4 | 12000 | <0,5% | GA | GA | GLA | GLA | GLA | GHA | GHA | GHA | 5 | 5 | 5 | RESISTE | >35N/mm ² |
| | Ash Anti-Slip | R11 Clase 3 | 8 | 4 | 12000 | <0,5% | GA | GA | GLA | GLA | GLA | GHA | GHA | GHA | 5 | 5 | 5 | RESISTE | >35N/mm ² |
| | Bone | R10 Clase 1 | 8 | 4 | 12000 | <0,5% | GA | GA | GLA | GLA | GLA | GHA | GHA | GHA | 5 | 5 | 5 | RESISTE | >35N/mm ² |
| | Bone Anti-Slip | R11 Clase 3 | 8 | 4 | 12000 | <0,5% | GA | GA | GLA | GLA | GLA | GHA | GHA | GHA | 5 | 5 | 5 | RESISTE | >35N/mm ² |
| Nut | R10 Clase 1 | 8 | 4 | 6000 | <0,5% | GA | GA | GLA | GLA | GLA | GHA | GHA | GHA | 5 | 5 | 5 | RESISTE | >35N/mm ² | |
| Nut Anti-Slip | R11 Clase 3 | 8 | 4 | 6000 | <0,5% | GA | GA | GLA | GLA | GLA | GHA | GHA | GHA | 5 | 5 | 5 | RESISTE | >35N/mm ² | |

| Porcelánico Porcelain tiles Foresta | | Deslizamiento Slip | MOHS (Dureza) Strength Resistance | PEI | | Absorción de Agua Water Absorption | Resistencia Química / Chemical Resistance | | | | | | | | Resistencia a las Manchas Stain Resistance | | | Resistencia Mecánica Mechanical Resistance | |
|---|-------------------|-----------------------|--|----------------|---|---|---|--|--|-----|-----|-----|---|-----|--|---|--|---|--|
| Modelo Model | Color Color | | | Clase Class | Etapas Abrasión Abrasion Stage | | P.D. Limpieza Cleaning | Aditivos Agua Piscinas Additive pools water | Ácidos y Alcalis Acids and Alkalis (Baja concentración) (Low concentration) | | | | Ácidos y Alcalis Acids and Alkalis (Alta concentración) (High concentration) | | | | Con Acción Trazante Tracing Action | Con Acción Química Oxidante Chemical Oxidize Action | Con Acción Fí- mica Filmic Action |
| FORESTA 20x120 | Faggio | R9 Clase 1 | 6 | 4 | 2100 | <0,5% | GA | GA | GLA | GLA | GLA | GHA | GHA | GHA | 5 | 5 | 5 | RESISTE | >35N/mm ² |
| | Faggio Anti-Slip | R11 Clase 3 | 8 | 4 | 6000 | <0,5% | GA | GA | GLA | GLA | GLA | GHA | GHA | GHA | 5 | 5 | 5 | RESISTE | >35N/mm ² |
| | Fumo | R9 Clase 1 | 6 | 4 | 2100 | <0,5% | GA | GA | GLA | GLA | GLA | GHA | GHA | GHA | 5 | 5 | 5 | RESISTE | >35N/mm ² |
| | Fumo Anti-Slip | R11 Clase 3 | 8 | 4 | 6000 | <0,5% | GA | GA | GLA | GLA | GLA | GHA | GHA | GHA | 5 | 5 | 5 | RESISTE | >35N/mm ² |
| | Noce | R9 Clase 1 | 6 | 3 | 1500 | <0,5% | GA | GA | GLA | GLA | GLA | GHA | GHA | GHA | 5 | 5 | 5 | RESISTE | >35N/mm ² |
| | Noce Anti-Slip | R11 Clase 3 | 8 | 3 | 1500 | <0,5% | GA | GA | GLA | GLA | GLA | GHA | GHA | GHA | 5 | 5 | 5 | RESISTE | >35N/mm ² |
| | Quercia | R9 Clase 1 | 6 | 3 | 1500 | <0,5% | GA | GA | GLA | GLA | GLA | GHA | GHA | GHA | 5 | 5 | 5 | RESISTE | >35N/mm ² |
| | Quercia Anti-Slip | R11 Clase 3 | 8 | 3 | 1500 | <0,5% | GA | GA | GLA | GLA | GLA | GHA | GHA | GHA | 5 | 5 | 5 | RESISTE | >35N/mm ² |

CARACTERÍSTICAS TÉCNICAS / TECHNICAL CHARACTERISTICS

| Porcelánico Porcelain tiles Lemurian | | Deslizamiento Slip | MOHS (Dureza) Strength Resistance | PEI | | Absorción de Agua Water Absorption | Resistencia Química / Chemical Resistance | | | | | | | | Resistencia a las Manchas Stain Resistance | | | Resistencia Mecánica Mechanical Resistance | |
|--|----------------|-----------------------|--|----------------|---|---|---|--|--|-----|-----|-----|---|-----|--|---|--|---|--|
| Modelo Model | Color Color | | | Clase Class | Etapas Abrasión Abrasion Stage | | P.D. Limpieza Cleaning | Aditivos Agua Piscinas Additive pools water | Ácidos y Alcalis Acids and Alkalis (Baja concentración) (Low concentration) | | | | Ácidos y Alcalis Acids and Alkalis (Alta concentración) (High concentration) | | | | Con Acción Trazante Tracing Action | Con Acción Química Oxidante Chemical Oxidize Action | Con Acción Fí- mica Filmic Action |
| LEMURIAN 260X120 | Pulido | 0 | 4 | 2 | 600 | <0,5% | GA | GA | GLA | GLA | GLA | GHB | GHB | GHB | 5 | 5 | 5 | RESISTE | >35N/mm ² |
| LEMURIAN 120x120 | Pulido | 0 | 4 | 2 | 600 | <0,5% | GA | GA | GLA | GLA | GLA | GHB | GHB | GHB | 5 | 5 | 5 | RESISTE | >35N/mm ² |
| LEMURIAN 60x120 | Pulido | 0 | 4 | 2 | 600 | <0,5% | GA | GA | GLA | GLA | GLA | GHB | GHB | GHB | 5 | 5 | 5 | RESISTE | >35N/mm ² |

| Porcelánico Porcelain tiles Moonlight | | Deslizamiento Slip | MOHS (Dureza) Strength Resistance | PEI | | Absorción de Agua Water Absorption | Resistencia Química / Chemical Resistance | | | | | | | | Resistencia a las Manchas Stain Resistance | | | Resistencia Mecánica Mechanical Resistance | |
|---|----------------|-----------------------|--|----------------|---|---|---|--|--|-----|-----|-----|---|-----|--|---|--|---|--|
| Modelo Model | Color Color | | | Clase Class | Etapas Abrasión Abrasion Stage | | P.D. Limpieza Cleaning | Aditivos Agua Piscinas Additive pools water | Ácidos y Alcalis Acids and Alkalis (Baja concentración) (Low concentration) | | | | Ácidos y Alcalis Acids and Alkalis (Alta concentración) (High concentration) | | | | Con Acción Trazante Tracing Action | Con Acción Química Oxidante Chemical Oxidize Action | Con Acción Fí- mica Filmic Action |
| MOONLIGHT 260X120 | Pulido | 0 | 4 | 2 | 600 | <0,5% | GA | GA | GLA | GLA | GLA | GHB | GHB | GHB | 5 | 5 | 5 | RESISTE | >35N/mm ² |
| MOONLIGHT 120x120 | Pulido | 0 | 4 | 2 | 600 | <0,5% | GA | GA | GLA | GLA | GLA | GHB | GHB | GHB | 5 | 5 | 5 | RESISTE | >35N/mm ² |
| MOONLIGHT 60X120 | Pulido | 0 | 4 | 2 | 600 | <0,5% | GA | GA | GLA | GLA | GLA | GHB | GHB | GHB | 5 | 5 | 5 | RESISTE | >35N/mm ² |

| Porcelánico Porcelain tiles Northwood | | Deslizamiento Slip | MOHS (Dureza) Strength Resistance | PEI | | Absorción de Agua Water Absorption | Resistencia Química / Chemical Resistance | | | | | | | | Resistencia a las Manchas Stain Resistance | | | Resistencia Mecánica Mechanical Resistance | |
|---|----------------|-----------------------|--|----------------|---|---|---|--|--|-----|-----|-----|---|-----|--|---|--|---|--|
| Modelo Model | Color Color | | | Clase Class | Etapas Abrasión Abrasion Stage | | P.D. Limpieza Cleaning | Aditivos Agua Piscinas Additive pools water | Ácidos y Alcalis Acids and Alkalis (Baja concentración) (Low concentration) | | | | Ácidos y Alcalis Acids and Alkalis (Alta concentración) (High concentration) | | | | Con Acción Trazante Tracing Action | Con Acción Química Oxidante Chemical Oxidize Action | Con Acción Fí- mica Filmic Action |
| NORTHWOOD 26X160 | Elm | R10 clase 2 | 7 | 4 | 2100 | <0,5% | GA | GA | GLA | GLA | GLA | GHA | GHA | GHA | 5 | 5 | 5 | RESISTE | >35N/mm ² |
| | Oak | R10 clase 2 | 7 | 4 | 6000 | <0,5% | GA | GA | GLA | GLA | GLA | GHA | GHA | GHA | 5 | 5 | 5 | RESISTE | >35N/mm ² |
| | Smoke | R10 clase 2 | 7 | 4 | 6000 | <0,5% | GA | GA | GLA | GLA | GLA | GHA | GHA | GHA | 5 | 5 | 5 | RESISTE | >35N/mm ² |
| NORTHWOOD 20X120 | Elm | R10 clase 2 | 7 | 4 | 2100 | <0,5% | GA | GA | GLA | GLA | GLA | GHA | GHA | GHA | 5 | 5 | 5 | RESISTE | >35N/mm ² |
| | Oak | R10 clase 2 | 7 | 4 | 6000 | <0,5% | GA | GA | GLA | GLA | GLA | GHA | GHA | GHA | 5 | 5 | 5 | RESISTE | >35N/mm ² |
| Smoke | R10 clase 2 | 7 | 4 | 6000 | <0,5% | GA | GA | GLA | GLA | GLA | GHA | GHA | GHA | 5 | 5 | 5 | RESISTE | >35N/mm ² | |

| Porcelánico Porcelain tiles Onyx | | Deslizamiento Slip | MOHS (Dureza) Strength Resistance | PEI | | Absorción de Agua Water Absorption | Resistencia Química / Chemical Resistance | | | | | | | |
|--|--|-----------------------|--|-----|--|---|---|--|--|--|--|--|--|--|
|--|--|-----------------------|--|-----|--|---|---|--|--|--|--|--|--|--|

CARACTERÍSTICAS TÉCNICAS / TECHNICAL CHARACTERISTICS

CARACTERÍSTICAS TÉCNICAS / TECHNICAL CHARACTERISTICS

| Porcelánico Porcelain tiles Quantum | | Deslizamiento Slip | MOHS (Dureza) Strength Resistance | PEI | | Absorción de Agua Water Absorption | Resistencia Química / Chemical Resistance | | | | | | | | Resistencia a las Manchas Stain Resistance | | | Resistencia Mecánica Mechanical Resistance | |
|---|----------------|-----------------------|--|----------------|---|---|---|--|--|-----|-----|-----|---|-----|--|---|--|---|--|
| Modelo Model | Color Color | | | Clase Class | Etapas Abrasión Abrasion Stage | | P.D. Limpieza Cleaning | Aditivos Agua Additive pools water | Ácidos y Alcalis Acids and Alkalis (Baja concentración) (Low concentration) | | | | Ácidos y Alcalis Acids and Alkalis (Alta concentración) (High concentration) | | | | Con Acción Trazante Tracing Action | Con Acción Química Oxidante Chemical Oxidize Action | Con Acción Fi- mica Filmic Action |
| QUANTUM 260X120 | Natural | 0 | 5 | 4 | 12000 | <0,5% | GA | GA | GLA | GLA | GLA | GHA | GHA | GHA | 5 | 5 | 5 | RESISTE | >35N/mm ² |
| | Pulido | 0 | 4 | 4 | 12000 | <0,5% | GA | GA | GLA | GLA | GLA | GHB | GHB | GHB | 5 | 5 | 5 | RESISTE | >35N/mm ² |
| QUANTUM 120x120 | Natural | 0 | 5 | 4 | 12000 | <0,5% | GA | GA | GLA | GLA | GLA | GHA | GHA | GHA | 5 | 5 | 5 | RESISTE | >35N/mm ² |
| | Pulido | 0 | 4 | 4 | 12000 | <0,5% | GA | GA | GLA | GLA | GLA | GHB | GHB | GHB | 5 | 5 | 5 | RESISTE | >35N/mm ² |
| QUANTUM 60X120 | Natural | 0 | 5 | 4 | 12000 | <0,5% | GA | GA | GLA | GLA | GLA | GHA | GHA | GHA | 5 | 5 | 5 | RESISTE | >35N/mm ² |
| | Pulido | 0 | 4 | 4 | 12000 | <0,5% | GA | GA | GLA | GLA | GLA | GHB | GHB | GHB | 5 | 5 | 5 | RESISTE | >35N/mm ² |
| QUANTUM 60x60 | Natural | 0 | 5 | 4 | 12000 | <0,5% | GA | GA | GLA | GLA | GLA | GHA | GHA | GHA | 5 | 5 | 5 | RESISTE | >35N/mm ² |
| | Pulido | 0 | 4 | 4 | 12000 | <0,5% | GA | GA | GLA | GLA | GLA | GHB | GHB | GHB | 5 | 5 | 5 | RESISTE | >35N/mm ² |

| Porcelánico Porcelain tiles Volcano | | Deslizamiento Slip | MOHS (Dureza) Strength Resistance | PEI | | Absorción de Agua Water Absorption | Resistencia Química / Chemical Resistance | | | | | | | | Resistencia a las Manchas Stain Resistance | | | Resistencia Mecánica Mechanical Resistance | |
|---|----------------|-----------------------|--|----------------|---|---|---|--|--|-----|-----|-----|---|-----|--|---|--|---|--|
| Modelo Model | Color Color | | | Clase Class | Etapas Abrasión Abrasion Stage | | P.D. Limpieza Cleaning | Aditivos Agua Additive pools water | Ácidos y Alcalis Acids and Alkalis (Baja concentración) (Low concentration) | | | | Ácidos y Alcalis Acids and Alkalis (Alta concentración) (High concentration) | | | | Con Acción Trazante Tracing Action | Con Acción Química Oxidante Chemical Oxidize Action | Con Acción Fi- mica Filmic Action |
| VOLCANO 260X120 | Avorio | R10 Clase 2 | 8 | 4 | 12000 | <0,5% | GA | GA | GLA | GLA | GLA | GHA | GHA | GHA | 5 | 5 | 5 | RESISTE | >35N/mm ² |
| | Bianco | R10 Clase 2 | 8 | 4 | 12000 | <0,5% | GA | GA | GLA | GLA | GLA | GHA | GHA | GHA | 5 | 5 | 5 | RESISTE | >35N/mm ² |
| | Grigio | R10 Clase 2 | 8 | 4 | 12000 | <0,5% | GA | GA | GLA | GLA | GLA | GHA | GHA | GHA | 5 | 5 | 5 | RESISTE | >35N/mm ² |
| VOLCANO 120X120 | Nero | R10 Clase 2 | 8 | 2 | 600 | <0,5% | GA | GA | GLA | GLA | GLA | GHA | GHA | GHA | 5 | 5 | 5 | RESISTE | >35N/mm ² |
| | Avorio | R10 Clase 2 | 8 | 4 | 12000 | <0,5% | GA | GA | GLA | GLA | GLA | GHA | GHA | GHA | 5 | 5 | 5 | RESISTE | >35N/mm ² |
| | Bianco | R10 Clase 2 | 8 | 4 | 12000 | <0,5% | GA | GA | GLA | GLA | GLA | GHA | GHA | GHA | 5 | 5 | 5 | RESISTE | >35N/mm ² |
| VOLCANO 60X120 | Grigio | R10 Clase 2 | 8 | 4 | 12000 | <0,5% | GA | GA | GLA | GLA | GLA | GHA | GHA | GHA | 5 | 5 | 5 | RESISTE | >35N/mm ² |
| | Nero | R10 Clase 2 | 8 | 2 | 600 | <0,5% | GA | GA | GLA | GLA | GLA | GHA | GHA | GHA | 5 | 5 | 5 | RESISTE | >35N/mm ² |
| | Avorio | R10 Clase 2 | 8 | 4 | 12000 | <0,5% | GA | GA | GLA | GLA | GLA | GHA | GHA | GHA | 5 | 5 | 5 | RESISTE | >35N/mm ² |
| VOLCANO 60X120 | Bianco | R10 Clase 2 | 8 | 4 | 12000 | <0,5% | GA | GA | GLA | GLA | GLA | GHA | GHA | GHA | 5 | 5 | 5 | RESISTE | >35N/mm ² |
| | Grigio | R10 Clase 2 | 8 | 4 | 12000 | <0,5% | GA | GA | GLA | GLA | GLA | GHA | GHA | GHA | 5 | 5 | 5 | RESISTE | >35N/mm ² |
| | Nero | R10 Clase 2 | 8 | 2 | 600 | <0,5% | GA | GA | GLA | GLA | GLA | GHA | GHA | GHA | 5 | 5 | 5 | RESISTE | >35N/mm ² |

| Porcelánico Porcelain tiles Slate | | Deslizamiento Slip | MOHS (Dureza) Strength Resistance | PEI | | Absorción de Agua Water Absorption | Resistencia Química / Chemical Resistance | | | | | | | | Resistencia a las Manchas Stain Resistance | | | Resistencia Mecánica Mechanical Resistance | |
|---|----------------|-----------------------|--|----------------|---|---|---|--|--|-----|-----|-----|---|-----|--|---|--|---|--|
| Modelo Model | Color Color | | | Clase Class | Etapas Abrasión Abrasion Stage | | P.D. Limpieza Cleaning | Aditivos Agua Additive pools water | Ácidos y Alcalis Acids and Alkalis (Baja concentración) (Low concentration) | | | | Ácidos y Alcalis Acids and Alkalis (Alta concentración) (High concentration) | | | | Con Acción Trazante Tracing Action | Con Acción Química Oxidante Chemical Oxidize Action | Con Acción Fi- mica Filmic Action |
| SLATE 60X120 | Black | R10 Clase 2 | 8 | 3 | 1500 | <0,5% | GA | GA | GLA | GLA | GLA | GHA | GHA | GHA | 5 | 5 | 5 | RESISTE | >35N/mm ² |
| | White | R10 Clase 2 | 8 | 4 | 12000 | <0,5% | GA | GA | GLA | GLA | GLA | GHA | GHA | GHA | 5 | 5 | 5 | RESISTE | >35N/mm ² |

| Porcelánico Porcelain tiles Zander | | Deslizamiento Slip | MOHS (Dureza) Strength Resistance | PEI | | Absorción de Agua Water Absorption | Resistencia Química / Chemical Resistance | | | | | | | | Resistencia a las Manchas Stain Resistance | | | Resistencia Mecánica Mechanical Resistance | |
|--|----------------|-----------------------|--|----------------|---|---|---|--|--|-----|-----|-----|---|-----|--|---|--|---|--|
| Modelo Model | Color Color | | | Clase Class | Etapas Abrasión Abrasion Stage | | P.D. Limpieza Cleaning | Aditivos Agua Additive pools water | Ácidos y Alcalis Acids and Alkalis (Baja concentración) (Low concentration) | | | | Ácidos y Alcalis Acids and Alkalis (Alta concentración) (High concentration) | | | | Con Acción Trazante Tracing Action | Con Acción Química Oxidante Chemical Oxidize Action | Con Acción Fi- mica Filmic Action |
| ZANDER 120X120 | Ash | R10 Clase 2 | 8 | 4 | 6000 | <0,5% | GA | GA | GLA | GLA | GLA | GHA | GHA | GHA | 5 | 5 | 5 | RESISTE | >35N/mm ² |
| | Nature | R10 Clase 2 | 8 | 4 | 12000 | <0,5% | GA | GA | GLA | GLA | GLA | GHA | GHA | GHA | 5 | 5 | 5 | RESISTE | >35N/mm ² |
| ZANDER 60x120 | Ash | R10 Clase 2 | 8 | 4 | 6000 | <0,5% | GA | GA | GLA | GLA | GLA | GHA | GHA | GHA | 5 | 5 | 5 | RESISTE | >35N/mm ² |
| | Nature | R10 Clase 2 | 8 | 4 | 12000 | <0,5% | GA | GA | GLA | GLA | GLA | GHA | GHA | GHA | 5 | 5 | 5 | RESISTE | >35N/mm ² |

| Porcelánico Porcelain tiles Stoneland | | Deslizamiento Slip | MOHS (Dureza) Strength Resistance | PEI | | Absorción de Agua Water Absorption | Resistencia Química / Chemical Resistance | | | | | | | | Resistencia a las Manchas Stain Resistance | | | Resistencia Mecánica Mechanical Resistance | |
|---|--------------------|-----------------------|--|----------------|---|---|---|--|--|-----|-----|-----|---|-----|--|---|--|---|--|
| Modelo Model | Color Color | | | Clase Class | Etapas Abrasión Abrasion Stage | | P.D. Limpieza Cleaning | Aditivos Agua Additive pools water | Ácidos y Alcalis Acids and Alkalis (Baja concentración) (Low concentration) | | | | Ácidos y Alcalis Acids and Alkalis (Alta concentración) (High concentration) | | | | Con Acción Trazante Tracing Action | Con Acción Química Oxidante Chemical Oxidize Action | Con Acción Fi- mica Filmic Action |
| STONELAND 120x120 | Grey | R10 Clase 2 | 8 | 4 | 12000 | <0,5% | GA | GA | GLA | GLA | GLA | GHA | GHA | GHA | 5 | 5 | 5 | RESISTE | >35N/mm ² |
| | Grey Anti-Slip | R11 Clase 3 | 8 | 4 | 12000 | <0,5% | GA | GA | GLA | GLA | GLA | GHA | GHA | GHA | 5 | 5 | 5 | RESISTE | >35N/mm ² |
| | Ivory | R10 Clase 2 | 8 | 4 | 12000 | <0,5% | GA | GA | GLA | GLA | GLA | GHA | GHA | GHA | 5 | 5 | 5 | RESISTE | >35N/mm ² |
| | Ivory Anti-Slip | R11 Clase 3 | 8 | 4 | 12000 | <0,5% | GA | GA | GLA | GLA | GLA | GHA | GHA | GHA | 5 | 5 | 5 | RESISTE | >35N/mm ² |
| | Pearl | R10 Clase 2 | 8 | 4 | 12000 | <0,5% | GA | GA | GLA | GLA | GLA | GHA | GHA | GHA | 5 | 5 | 5 | RESISTE | >35N/mm ² |
| STONELAND 80x160 | Pearl Anti-Slip | R11 Clase 3 | 8 | 4 | 12000 | <0,5% | GA | GA | GLA | GLA | GLA | GHA | GHA | GHA | 5 | 5 | 5 | RESISTE | >35N/mm ² |
| | Grey | R10 Clase 2 | 8 | 4 | 12000 | <0,5% | GA | GA | GLA | GLA | GLA | GHA | GHA | GHA | 5 | 5 | 5 | RESISTE | >35N/mm ² |
| | Ivory | R10 Clase 2 | 8 | 4 | 12000 | <0,5% | GA | GA | GLA | GLA | GLA | GHA | GHA | GHA | 5 | 5 | 5 | RESISTE | >35N/mm ² |
| STONELAND 60x120 | Pearl | R10 Clase 2 | 8 | 4 | 12000 | <0,5% | GA | GA | GLA | GLA | GLA | GHA | GHA | GHA | 5 | 5 | 5 | RESISTE | >35N/mm ² |
| | Grey | R10 Clase 2 | 8 | 4 | 12000 | <0,5% | GA | GA | GLA | GLA | GLA | GHA | GHA | GHA | 5 | 5 | 5 | RESISTE | >35N/mm ² |
| | Ivory | R10 Clase 2 | 8 | 4 | 12000 | <0,5% | GA | GA | GLA | GLA | GLA | GHA | GHA | GHA | 5 | 5 | 5 | RESISTE | >35N/mm ² |
| STONELAND 80x80 | Pearl | R10 Clase 2 | 8 | 4 | 12000 | <0,5% | GA | GA | GLA | GLA | GLA | GHA | GHA | GHA | 5 | 5 | 5 | RESISTE | >35N/mm ² |
| | Grey | R10 Clase 2 | 8 | 4 | 12000 | <0,5% | GA | GA | GLA | GLA | GLA | GHA | GHA | GHA | 5 | 5 | 5 | RESISTE | >35N/mm ² |
| | Ivory | R10 Clase 2 | 8 | 4 | 12000 | <0,5% | GA | GA | GLA | GLA | GLA | GHA | GHA | GHA | 5 | 5 | 5 | RESISTE | >35N/mm ² |
| STONELAND 60x60 | Pearl | R10 Clase 2 | 8 | 4 | 12000 | <0,5% | GA | GA | GLA | GLA | GLA | GHA | GHA | GHA | 5 | 5 | 5 | RESISTE | >35N/mm ² |
| | Grey | R10 Clase 2 | 8 | 4 | 12000 | <0,5% | GA | GA | GLA | GLA | GLA | GHA | GHA | GHA | 5 | 5 | 5 | RESISTE | >35N/mm ² |
| | Grey Anti-Slip | R11 Clase 3 | 8 | 4 | 12000 | <0,5% | GA | GA | GLA | GLA | GLA | GHA | GHA | GHA | 5 | 5 | 5 | RESISTE | >35N/mm ² |
| | Ivory | R10 Clase 2 | 8 | 4 | 12000 | <0,5% | GA | GA | GLA | GLA | GLA | GHA | GHA | GHA | 5 | 5 | 5 | RESISTE | >35N/mm ² |
| | Ivory Anti-Slip | R11 Clase 3 | 8 | 4 | 12000 | <0,5% | GA | GA | GLA | GLA | GLA | GHA | GHA | GHA | 5 | 5 | 5 | RESISTE | >35N/mm ² |
| STONELAND 60x60 | Pearl | R10 Clase 2 | 8 | 4 | 12000 | <0,5% | GA | GA | GLA | GLA | GLA | GHA | GHA | GHA | 5 | 5 | 5 | RESISTE | >35N/mm ² |
| | Pearl Anti-Slip | R11 Clase 3 | 8 | 4 | 12000 | <0,5% | GA | GA | GLA | GLA | GLA | GHA | GHA | GHA | 5 | 5 | 5 | RESISTE | >35N/mm ² |

| Porcelánico Porcelain tiles 60x120 B THIN | | Deslizamiento Slip | MOHS (Dureza) Strength Resistance | PEI | | Absorción de Agua Water Absorption | Resistencia Química / Chemical Resistance | | | | | | | | Resistencia a las Manchas Stain Resistance | | | Resistencia Mecánica Mechanical Resistance | |
|---|----------------|-----------------------|--|----------------|---|---|---|--|--|-----|-----|-----|---|-----|--|---|--|---|--|
| Modelo Model | Color Color | | | Clase Class | Etapas Abrasión Abrasion Stage | | P.D. Limpieza Cleaning | Aditivos Agua Additive pools water | Ácidos y Alcalis Acids and Alkalis (Baja concentración) (Low concentration) | | | | Ácidos y Alcalis Acids and Alkalis (Alta concentración) (High concentration) | | | | Con Acción Trazante Tracing Action | Con Acción Química Oxidante Chemical Oxidize Action | Con Acción Fi- mica Filmic Action |
| AGATE 60X120 B THIN | Dark | 0 | 4 | 2 | 600 | <0,5% | GA | GA | GLA | GLA | GLA | GHB | GHB | GHB | 5 | 5 | 5 | RESISTE | >35N/mm ² |
| | Grey | 0 | 4 | 4 | 6000 | <0,5% | GA | GA | GLA | GLA | GLA | GHB | GHB | GHB | 5 | 5 | 5 | RESISTE | >35N/mm ² |
| | Sabbia | 0 | 4 | 4 | 6000 | <0,5% | GA | GA | GLA | GLA | GLA | GHB | GHB | GHB | 5 | 5 | 5 | RESISTE | >35N/mm ² |
| DETROIT 60X120 B THIN | Ash | Clase 1 R9 | 5 | 4 | 6000 | <0,5% | GA | GA | GLA | GLA | GLA | GHA | GHA | GHA | 5 | 5 | 5 | RESISTE | >35N/mm ² |
| | Beige | Clase 1 R9 | 5 | 4 | 12000 | <0,5% | GA | GA | GLA | GLA | GLA | GHA | GHA | GHA | 5 | 5 | 5 | RESISTE | >35N/mm ² |
| | Coal | Clase 1 R9 | 5 | 3 | 750 | <0,5% | GA | GA | GLA | | | | | | | | | | |

CARACTERÍSTICAS TÉCNICAS / TECHNICAL CHARACTERISTICS

CARACTERÍSTICAS TÉCNICAS / TECHNICAL CHARACTERISTICS

Espesorado

| Porcelánico Porcelain tiles Espesorado 120x120 | | Deslizamiento / Slip | | | PEI | MOHS (Dureza) Strength Resistance | Absorción de Agua Water Absorption | Resistencia Química / Chemical Resistance | | | | | | | | | | Resistencia a las Manchas Stain Resistance | | | Resistencia Mecánica Mechanical Resistance | | |
|---|----------------|--------------------------------|---|--|----------------|--|--|---|--|--|-----|-----|-----|-----|---|---|---|---|---------|--|---|--|--|
| Modelo Model | Color Color | Rampa Ramp DIN 51.130 | Deslizamiento Slip Péndulo UNE 41.901 | Coefficiente de Fricción Dinámico (DCOF) | Clase Class | | | P.D. Limpieza Cleaning | Aditivos Additive pools water | Ácidos y Alcalis Acids and Alkalis (Baja concentración) (Low concentration) | | | | | Ácidos y Alcalis Acids and Alkalis (Alta concentración) (High concentration) | | | | | Con Acción Trazante Tracing Action | Con Acción Química Oxidante Chemical Oxidize Action | Con Acción Fílmica Filmic Action | Resistencia a la helada Frost Resistance |
| ASPHALT 120x120 Espesorado | Fume | R12 | 3 | > 0,65 | 2 | 9 | <0,5% | GA | GA | GLA | GLA | GLA | GHA | GHA | GHA | 5 | 5 | 5 | RESISTE | ≥ 35N/mm ² | ≥ 11000N | | |
| | Grit | R12 | 3 | > 0,65 | 4 | 9 | <0,5% | GA | GA | GLA | GLA | GLA | GHA | GHA | GHA | 5 | 5 | 5 | RESISTE | ≥ 35N/mm ² | ≥ 11000N | | |
| | Mud | R12 | 3 | > 0,65 | 4 | 9 | <0,5% | GA | GA | GLA | GLA | GLA | GHA | GHA | GHA | 5 | 5 | 5 | RESISTE | ≥ 35N/mm ² | ≥ 11000N | | |
| | Off White | R12 | 3 | > 0,65 | 4 | 9 | <0,5% | GA | GA | GLA | GLA | GLA | GHA | GHA | GHA | 5 | 5 | 5 | RESISTE | ≥ 35N/mm ² | ≥ 11000N | | |
| STONELAND 120x120 Espesorado | Grey | R12 | 3 | > 0,65 | 4 | 9 | <0,5% | GA | GA | GLA | GLA | GLA | GHA | GHA | GHA | 5 | 5 | 5 | RESISTE | ≥ 35N/mm ² | ≥ 11000N | | |
| | Ivory | R12 | 3 | > 0,65 | 4 | 9 | <0,5% | GA | GA | GLA | GLA | GLA | GHA | GHA | GHA | 5 | 5 | 5 | RESISTE | ≥ 35N/mm ² | ≥ 11000N | | |
| | Perla | R12 | 3 | > 0,65 | 4 | 9 | <0,5% | GA | GA | GLA | GLA | GLA | GHA | GHA | GHA | 5 | 5 | 5 | RESISTE | ≥ 35N/mm ² | ≥ 11000N | | |
| ZANDER 120x120 Espesorado | Ash | R12 | 3 | > 0,65 | 4 | 9 | <0,5% | GA | GA | GLA | GLA | GLA | GHA | GHA | GHA | 5 | 5 | 5 | RESISTE | ≥ 35N/mm ² | ≥ 11000N | | |
| | Nature | R12 | 3 | > 0,65 | 4 | 9 | <0,5% | GA | GA | GLA | GLA | GLA | GHA | GHA | GHA | 5 | 5 | 5 | RESISTE | ≥ 35N/mm ² | ≥ 11000N | | |

| Porcelánico Porcelain tiles Espesorado 60x60 | | Deslizamiento / Slip | | | PEI | MOHS (Dureza) Strength Resistance | Absorción de Agua Water Absorption | Resistencia Química / Chemical Resistance | | | | | | | | | | Resistencia a las Manchas Stain Resistance | | | Resistencia Mecánica Mechanical Resistance | | |
|--|----------------|--------------------------------|---|--|----------------|--|--|---|--|--|-----|-----|-----|-----|---|---|---|---|---------|--|---|--|--|
| Modelo Model | Color Color | Rampa Ramp DIN 51.130 | Deslizamiento Slip Péndulo UNE 41.901 | Coefficiente de Fricción Dinámico (DCOF) | Clase Class | | | P.D. Limpieza Cleaning | Aditivos Additive pools water | Ácidos y Alcalis Acids and Alkalis (Baja concentración) (Low concentration) | | | | | Ácidos y Alcalis Acids and Alkalis (Alta concentración) (High concentration) | | | | | Con Acción Trazante Tracing Action | Con Acción Química Oxidante Chemical Oxidize Action | Con Acción Fílmica Filmic Action | Resistencia a la helada Frost Resistance |
| ASPHALT 60x60 Espesorado | Fume | R12 | 3 | > 0,65 | 2 | 9 | <0,5% | GA | GA | GLA | GLA | GLA | GHA | GHA | GHA | 5 | 5 | 5 | RESISTE | ≥ 35N/mm ² | ≥ 11000N | | |
| | Grit | R12 | 3 | > 0,65 | 4 | 9 | <0,5% | GA | GA | GLA | GLA | GLA | GHA | GHA | GHA | 5 | 5 | 5 | RESISTE | ≥ 35N/mm ² | ≥ 11000N | | |
| | Mud | R12 | 3 | > 0,65 | 4 | 9 | <0,5% | GA | GA | GLA | GLA | GLA | GHA | GHA | GHA | 5 | 5 | 5 | RESISTE | ≥ 35N/mm ² | ≥ 11000N | | |
| | Off White | R12 | 3 | > 0,65 | 4 | 9 | <0,5% | GA | GA | GLA | GLA | GLA | GHA | GHA | GHA | 5 | 5 | 5 | RESISTE | ≥ 35N/mm ² | ≥ 11000N | | |

| Porcelánico Porcelain tiles Espesorado 60x120 | | Deslizamiento / Slip | | | PEI | MOHS (Dureza) Strength Resistance | Absorción de Agua Water Absorption | Resistencia Química / Chemical Resistance | | | | | | | | | | Resistencia a las Manchas Stain Resistance | | | Resistencia Mecánica Mechanical Resistance | | |
|--|----------------|--------------------------------|---|--|----------------|--|--|---|--|--|-----|-----|-----|-----|---|---|---|---|---------|--|---|--|--|
| Modelo Model | Color Color | Rampa Ramp DIN 51.130 | Deslizamiento Slip Péndulo UNE 41.901 | Coefficiente de Fricción Dinámico (DCOF) | Clase Class | | | P.D. Limpieza Cleaning | Aditivos Additive pools water | Ácidos y Alcalis Acids and Alkalis (Baja concentración) (Low concentration) | | | | | Ácidos y Alcalis Acids and Alkalis (Alta concentración) (High concentration) | | | | | Con Acción Trazante Tracing Action | Con Acción Química Oxidante Chemical Oxidize Action | Con Acción Fílmica Filmic Action | Resistencia a la helada Frost Resistance |
| ASPHALT 60x120 Espesorado | Fume | R12 | 3 | > 0,65 | 2 | 9 | <0,5% | GA | GA | GLA | GLA | GLA | GHA | GHA | GHA | 5 | 5 | 5 | RESISTE | ≥ 35N/mm ² | ≥ 11000N | | |
| | Grit | R12 | 3 | > 0,65 | 4 | 9 | <0,5% | GA | GA | GLA | GLA | GLA | GHA | GHA | GHA | 5 | 5 | 5 | RESISTE | ≥ 35N/mm ² | ≥ 11000N | | |
| | Mud | R12 | 3 | > 0,65 | 4 | 9 | <0,5% | GA | GA | GLA | GLA | GLA | GHA | GHA | GHA | 5 | 5 | 5 | RESISTE | ≥ 35N/mm ² | ≥ 11000N | | |
| | Off White | R12 | 3 | > 0,65 | 4 | 9 | <0,5% | GA | GA | GLA | GLA | GLA | GHA | GHA | GHA | 5 | 5 | 5 | RESISTE | ≥ 35N/mm ² | ≥ 11000N | | |
| CUTSTONE 60x120 Espesorado Anti-Slip | Graphite | R12 | 3 | > 0,65 | 2 | 9 | ≤ 0,5% | GA | GA | GLA | GLA | GLA | GHA | GHA | GHA | 5 | 5 | 5 | RESISTE | ≥ 35N/mm ² | ≥ 11000N | | |
| | Sand | R12 | 3 | > 0,65 | 4 | 9 | ≤ 0,5% | GA | GA | GLA | GLA | GLA | GHA | GHA | GHA | 5 | 5 | 5 | RESISTE | ≥ 35N/mm ² | ≥ 11000N | | |
| | Smoke | R12 | 3 | > 0,65 | 4 | 9 | ≤ 0,5% | GA | GA | GLA | GLA | GLA | GHA | GHA | GHA | 5 | 5 | 5 | RESISTE | ≥ 35N/mm ² | ≥ 11000N | | |
| SLATE 60x120 Espesorado | White | R12 | 3 | > 0,65 | 4 | 9 | ≤ 0,5% | GA | GA | GLA | GLA | GLA | GHA | GHA | GHA | 5 | 5 | 5 | RESISTE | ≥ 35N/mm ² | ≥ 11000N | | |
| | Black | R12 | 3 | > 0,65 | 2 | 9 | ≤ 0,5% | GA | GA | GLA | GLA | GLA | GHA | GHA | GHA | 5 | 5 | 5 | RESISTE | ≥ 35N/mm ² | ≥ 11000N | | |
| ZANDER 60x120 Espesorado | Nature | R12 | 3 | > 0,65 | 4 | 9 | ≤ 0,5% | GA | GA | GLA | GLA | GLA | GHA | GHA | GHA | 5 | 5 | 5 | RESISTE | ≥ 35N/mm ² | ≥ 11000N | | |
| | Ash | R12 | 3 | > 0,65 | 4 | 9 | ≤ 0,5% | GA | GA | GLA | GLA | GLA | GHA | GHA | GHA | 5 | 5 | 5 | RESISTE | ≥ 35N/mm ² | ≥ 11000N | | |

| Porcelánico Porcelain tiles Espesorado 80x80 | | Deslizamiento / Slip | | | PEI | MOHS (Dureza) Strength Resistance | Absorción de Agua Water Absorption | Resistencia Química / Chemical Resistance | | | | | | | | | | Resistencia a las Manchas Stain Resistance | | | Resistencia Mecánica Mechanical Resistance | | |
|--|----------------|--------------------------------|---|--|----------------|--|--|---|--|--|-----|-----|-----|-----|---|---|---|---|---------|--|---|--|--|
| Modelo Model | Color Color | Rampa Ramp DIN 51.130 | Deslizamiento Slip Péndulo UNE 41.901 | Coefficiente de Fricción Dinámico (DCOF) | Clase Class | | | P.D. Limpieza Cleaning | Aditivos Additive pools water | Ácidos y Alcalis Acids and Alkalis (Baja concentración) (Low concentration) | | | | | Ácidos y Alcalis Acids and Alkalis (Alta concentración) (High concentration) | | | | | Con Acción Trazante Tracing Action | Con Acción Química Oxidante Chemical Oxidize Action | Con Acción Fílmica Filmic Action | Resistencia a la helada Frost Resistance |
| ASPHALT 80x80 Espesorado | Fume | R12 | 3 | > 0,65 | 2 | 9 | <0,5% | GA | GA | GLA | GLA | GLA | GHA | GHA | GHA | 5 | 5 | 5 | RESISTE | ≥ 35N/mm ² | ≥ 11000N | | |
| | Grit | R12 | 3 | > 0,65 | 4 | 9 | <0,5% | GA | GA | GLA | GLA | GLA | GHA | GHA | GHA | 5 | 5 | 5 | RESISTE | ≥ 35N/mm ² | ≥ 11000N | | |
| | Mud | R12 | 3 | > 0,65 | 4 | 9 | <0,5% | GA | GA | GLA | GLA | GLA | GHA | GHA | GHA | 5 | 5 | 5 | RESISTE | ≥ 35N/mm ² | ≥ 11000N | | |
| | Off White | R12 | 3 | > 0,65 | 4 | 9 | <0,5% | GA | GA | GLA | GLA | GLA | GHA | GHA | GHA | 5 | 5 | 5 | RESISTE | ≥ 35N/mm ² | ≥ 11000N | | |
| DOME 80x80 Espesorado | Anthraxite | R12 | 3 | > 0,65 | 2 | 9 | <0,5% | GA | GA | GLA | GLA | GLA | GHA | GHA | GHA | 5 | 5 | 5 | RESISTE | ≥ 35N/mm ² | ≥ 11000N | | |
| | Ash | R12 | 3 | > 0,65 | 4 | 9 | <0,5% | GA | GA | GLA | GLA | GLA | GHA | GHA | GHA | 5 | 5 | 5 | RESISTE | ≥ 35N/mm ² | ≥ 11000N | | |
| | Bone | R12 | 3 | > 0,65 | 4 | 9 | <0,5% | GA | GA | GLA | GLA | GLA | GHA | GHA | GHA | 5 | 5 | 5 | RESISTE | ≥ 35N/mm ² | ≥ 11000N | | |
| STONELAND 80x80 Espesorado | Nut | R12 | 3 | > 0,65 | 4 | 9 | <0,5% | GA | GA | GLA | GLA | GLA | GHA | GHA | GHA | 5 | 5 | 5 | RESISTE | ≥ 35N/mm ² | ≥ 11000N | | |
| | Grey | R12 | 3 | > 0,65 | 4 | 9 | <0,5% | GA | GA | GLA | GLA | GLA | GHA | GHA | GHA | 5 | 5 | 5 | RESISTE | ≥ 35N/mm ² | ≥ 11000N | | |
| | Perla | R12 | 3 | > 0,65 | 4 | 9 | <0,5% | GA | GA | GLA | GLA | GLA | GHA | GHA | GHA | 5 | 5 | 5 | RESISTE | ≥ 35N/mm ² | ≥ 11000N | | |

| Porcelánico Porcelain tiles Espesorado 60x90 | | Deslizamiento / Slip | | | PEI | MOHS (Dureza) Strength Resistance | Absorción de Agua Water Absorption | Resistencia Química / Chemical Resistance | | | | | | | | | | Resistencia a las Manchas Stain Resistance | | | Resistencia Mecánica Mechanical Resistance | | |
|--|----------------|--------------------------------|---|--|----------------|--|--|---|--|--|-----|-----|-----|-----|---|---|---|---|---------|--|---|--|--|
| Modelo Model | Color Color | Rampa Ramp DIN 51.130 | Deslizamiento Slip Péndulo UNE 41.901 | Coefficiente de Fricción Dinámico (DCOF) | Clase Class | | | P.D. Limpieza Cleaning | Aditivos Additive pools water | Ácidos y Alcalis Acids and Alkalis (Baja concentración) (Low concentration) | | | | | Ácidos y Alcalis Acids and Alkalis (Alta concentración) (High concentration) | | | | | Con Acción Trazante Tracing Action | Con Acción Química Oxidante Chemical Oxidize Action | Con Acción Fílmica Filmic Action | Resistencia a la helada Frost Resistance |
| ASPHALT 60x90 Espesorado | Fume | R12 | 3 | > 0,65 | 2 | 9 | <0,5% | GA | GA | GLA | GLA | GLA | GHA | GHA | GHA | 5 | 5 | 5 | RESISTE | ≥ 35N/mm ² | ≥ 11000N | | |
| | Grit | R12 | 3 | > 0,65 | 4 | 9 | <0,5% | GA | GA | GLA | GLA | GLA | GHA | GHA | GHA | 5 | 5 | 5 | RESISTE | ≥ 35N/mm ² | ≥ 11000N | | |
| | Mud | R12 | 3 | > 0,65 | 4 | 9 | <0,5% | GA | GA | GLA | GLA | GLA | GHA | GHA | GHA | 5 | 5 | 5 | RESISTE | ≥ 35N/mm ² | ≥ 11000N | | |
| | Off White | R12 | 3 | > 0,65 | 4 | 9 | <0,5% | GA | GA | GLA | GLA | GLA | GHA | GHA | GHA | 5 | 5 | 5 | RESISTE | ≥ 35N/mm ² | ≥ 11000N | | |
| CUTSTONE 60x90 Espesorado | Graphite | R12 | 3 | > 0,65 | 2 | 9 | <0,5% | GA | GA | GLA | GLA | GLA | GHA | GHA | GHA | 5 | 5 | 5 | RESISTE | ≥ 35N/mm ² | ≥ 11000N | | |
| | Sand | R12 | 3 | > 0,65 | 4 | 9 | <0,5% | GA | GA | GLA | GLA | GLA | GHA | GHA | GHA | 5 | 5 | 5 | RESISTE | ≥ 35N/mm ² | ≥ 11000N | | |
| | Smoke | R12 | 3 | > 0,65 | 4 | 9 | <0,5% | GA | GA | GLA | GLA | GLA | GHA | GHA | GHA | 5 | 5 | 5 | RESISTE | ≥ 35N/mm ² | ≥ 11000N | | |
| SLATE 60x90 Espesorado | White | R12 | 3 | > 0,65 | 4 | 9 | <0,5% | GA | GA | GLA | GLA | GLA | GHA | GHA | GHA | 5 | 5 | 5 | RESISTE | ≥ 35N/mm ² | ≥ 11000N | | |
| | Black | R12 | 3 | > 0,65 | 2 | 9 | <0,5% | GA | GA | GLA | GLA | GLA | GHA | GHA | GHA | 5 | 5 | 5 | RESISTE | ≥ 35N/mm ² | ≥ 11000N | | |
| ZANDER 60x90 Espesorado | Nature | R12 | 3 | > 0,65 | 4 | 9 | <0,5% | GA | GA | GLA | GLA | GLA | GHA | GHA | GHA | 5 | 5 | 5 | RESISTE | ≥ 35N/mm ² | ≥ 11000N | | |
| | Ash | R12 | 3 | > 0,65 | 4 | 9 | <0,5% | GA | GA | GLA | GLA | GLA | GHA | GHA | GHA | 5 | 5 | 5 | RESISTE | ≥ 35N/mm ² | ≥ 11000N | | |
| ZERMATT 60x90 Espesorado | Natural | R12 | 3 | > 0,65 | 4 | 9 | <0,5% | GA | GA | GLA | GLA | GLA | GHA | GHA | GHA | 5 | 5 | 5 | RESISTE | ≥ 35N/mm ² | ≥ 11000N | | |
| | Acero | R12 | 3 | > 0,65 | 4 | 9 | <0,5% | GA | GA | GLA | GLA | GLA | GHA | GHA | GHA | 5 | 5 | 5 | RESISTE | ≥ 35N/mm ² | ≥ 11000N | | |
| Titanio | R12 | 3 | > 0,65 | 2 | 9 | <0,5% | GA | GA | GLA | GLA | GLA | GHA | GHA | GHA | 5 | 5 | 5 | | | | | | |

TIPOS DE EMBALAJE / PACKAGING

B PLUS
LARGE SIZE SURFACES



| | PIEZA PIECE PIÈCE STUCK | | CONTENIDO CAJÓN CRATE CONTENTS CONTENU DE LA CAISSE INHALT DER KISTE | | | | |
|--|----------------------------------|-------|---|----------------|-----|---|---------------------------------|
| | m ² | kg | Pieza Piece Pièce Stuck | m ² | kg | kg Cajón Crate Caisse Kiste | Total Weight Gesamt kg |
| 260x120 cm. 102,36"x47,24" Espesor / Thickness 6 mm. | 3,12 | 45,50 | 21 | 65,52 | 956 | 100 | 1056 |
| 260x120 cm. 102,36"x47,24" Pulido/Polished Espesor / Thickness 7 mm. | 3,12 | 52 | 18 | 56,16 | 936 | 100 | 1036 |

NORMAS DE MANTENIMIENTO Y LIMPIEZA / CLEANNING AND MAINTENANCE

Limpieza final de obra

Después de la colocación es fundamental realizar una buena limpieza con el fin de eliminar residuos de junta y en general suciedad de la obra. Para esta operación recomendamos el empleo de un detergente de acción ligeramente ácida que no despidan humos tóxicos y respete las juntas, el material y el usuario, como FILADETERDEK. En el caso de material colocado con junta epoxi o en base resina, se aconseja realizar la limpieza final de obra con un limpiador específico de residuos epoxi, como FILACR10.

Mantenimiento

Para un buen mantenimiento del pavimento se aconseja el empleo de un detergente neutro con alto poder limpiador como FILACLEANER. En los casos de suciedad intensa e incrustada acumulada en el tiempo, se aconseja consultar el esquema a continuación para encontrar el producto Fila ideal para cada situación.

Cleaning after laying

We suggest a good initial cleaning after the laying on the floor or wall, this is very important for removing residual grouting and the normal dirt coming from the building works.

We suggest the use of our product FILADETERDEK, that is a lightly acid product that doesn't emit fumes that are harmful for the user and that can attack joints.

In case of material layed with epoxy or resinous grouting, we recommend to clean after laying with our specific detergent FILACR10.

Regular maintenance

For a good cleaning of the floor we suggest the use of our product FILACLEANER it's a natural detergent with a high cleaning power. In case of strong dirty and encrusted by the time, we recommend to consult the following scheme to find the perfect solution to every situation.

| Tipo de suciedad incrustada | Producto Fila a utilizar |
|--|--------------------------|
| Residuos de cemento de colocación, residuos calcáreos, rayas metales, depósitos de óxidos | DETERDEK |
| Residuos de junta epoxi, vitrificada, resinosa | FILACR10 |
| Suciedad orgánica ligera (limpieza diaria) | FILACLEANER |
| Suciedad orgánica intensa (comidas, grasas, aceites), residuos de detergentes y jabones, goma, neumáticos, tintes, rotulador, pintura plástica | FILAPS87 |
| Pintadas de grafitis, spray acrílicos, alquídicos y nitro sintéticos | FILANOPAINT STAR |
| Verdín, algas, musgos, líquenes y ennegrecidos en exteriores | FILAALGAE NET |
| Moho interior por condensación | FILAACTIVE 1 |
| Residuos de silicona, cera de velas, resinas árboles, residuos cinta adhesiva, residuos de espuma poliuretánica, residuos de pegamentos, etc. | FILAZERO SIL |

| Type of dirty | Das richtige Product |
|---|----------------------|
| Zement, Kalkstein, metal tracer, rust | DETERDEK |
| Residuals, stains and halos of epoxi joints | FILACR10 |
| Greasy, drinks, food, tire marks, colors, marker, etc. | FILAPS87 |
| Grafitis | FILANOPAINT STAR |
| Silicone residues, glue, wax candel, adhesive tape residues | FILAZERO SIL |

MANUAL TÉCNICO / TECHNICAL GUIDE MANUEL TECHNIQUE TECHNISCHES HANDBUCH

ES

Recomendaciones para el mantenimiento de los materiales pulidos.

El material pulido tiene mayor predisposición a la aparición de manchas debido a los pequeños micro-poros que se originan durante el proceso de pulido. Asimismo, los pulidos no toleran los ácidos y álcalis de alta concentración tales como el ácido clorhídrico, ácido láctico e hidróxido potásico. Por lo tanto, se recomienda para su mantenimiento, el uso de ácidos de baja concentración o productos domésticos de limpieza.

Cuidados a seguir durante la construcción.

Nuestros productos cerámicos se pueden considerar acabados finales en la construcción. Se recomienda colocarlos sólo cuando el resto de los trabajos constructivos hayan finalizado: estructuras, mampostería, solados, techos, instalaciones..., en especial los productos porcelánicos para suelos. De este modo se minimizan los daños que pueda experimentar el producto cerámico por haber sido colocado demasiado pronto.

Cuando los productos porcelánicos son colocados antes de finalizar la construcción, se recomienda darle una adecuada protección al pavimento con cartón, capa de serrín u otro producto que lo proteja.

DE

Verwendungs- und Pflegeempfehlung für polierte Fliesen.

Das polierte Material neigt zur Fleckenbildung aufgrund der Mikroporen, welche während des Polierprozesses entstehen. Die Politur verträgt keine hochkonzentrierten Säuren und Laugen wie beispielsweise Salzsäure, Milchsäure und Kaliumhydroxid. Aus diesem Grund wird die Verwendung von schwachen Säuren und Haushaltsprodukten zur Pflege empfohlen.

Während der Bauarbeiten zu beachten.

Man kann unsere Keramikfliesen als Abschluss einer Bauphase betrachten. Wir empfehlen, die Fliesen erst zu verlegen, wenn der Rest der Arbeiten abgeschlossen ist: strukturelle Arbeiten, Mauerwerk, Fußboden, Decken, Installationsarbeiten, ..., insbesondere bei Bodenfliesen. Dadurch werden Schäden bei einer zu frühzeitigen Verlegung der Fliesen vermieden.

Wenn die Fliesen vor Abschluss der Bauarbeiten verlegt werden, empfehlen wir, den Boden mit Karton oder einem anderen entsprechenden Schutz zu bedecken.

EN

Polished tiles recommendations of use and maintenance.

The polished material has a greater predisposition to the appearance of stains due to the small micro-pores that originate during the polishing process. Likewise, polishes do not tolerate high concentration acids and alkalis such as hydrochloric acid, lactic acid and potassium hydroxide. Therefore, the use of low concentration acids or household products is recommended for maintenance.

Care to follow during construction.

Our ceramic products should be considered as a construction finishing product. Its installation is only recommended when the rest of construction works have been already finalised: structures, masonry, flooring, ceiling, internal systems..., especially for the porcelain floor tiles. In this way potential damages that may undergo the ceramic product will be minimise for being installed to early.

When the ceramic products are installed before the construction is finalised, is highly recommended to give the floor a proper protection, either using cardboard, a layer of sawdust or any other product that protects it.

FR

Recommandations pour l'entretien des matériaux polis.

Les matériaux polis sont plus sensibles à l'apparition de tâches due aux petits micropores survenant pendant le processus de polissage. De même, ils ne tolèrent pas les acides et alcalins de concentration élevées tel que l'acide chlorhydrique, l'acide lactique et de l'hydroxyde de potassium. Par conséquent, il est recommandé pour l'entretien, l'utilisation d'acides à faible concentration ou des produits de nettoyage ménagers.

Precautions à prendre durant la construction.

Nos produits céramiques peuvent être considérés comme la touche finale dans le processus de la construction. Nous recommandons de les installer seulement quand le reste des travaux constructifs ont été réalisés : structures, maçonnerie, chape, plafonds, installations..., en particulier les produits de grès cérame pour sol. Nous éviterons de cette façon les éventuels dégâts pouvant affecter le produit céramique dès à son installation prématurée.

Lorsque les produits céramiques sont installés avant de terminer la construction, nous recommandons de les protéger convenablement avec un carton, une couche de sciure ou tout autre produit pouvant les protéger.

SISTEMA DE NIVELACIÓN / LEVELLING SYSTEM

Autonivela la altura de Pavimentos y Revestimientos.
Get proper levelling between pieces to avoid air gaps on floor and wall tiles.

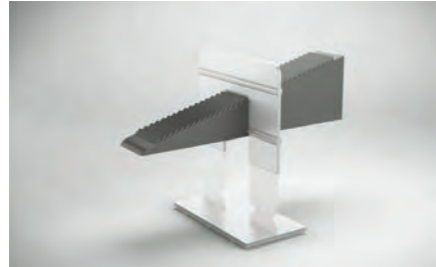

Fácil fijación y extracción de la prótesis.
Easy fixing and levelling of prosthesis.



Sistema que mejora y facilita la colocación de cerámica.
Easy System that improves the installation of tiles.



Consigue la nivelación de piezas deseada con un perfecto acabado.
Get an excellent levelling of pieces with a perfect finishing.

TARIFA SISTEMA DE NIVELACIÓN / RATES LEVELLING SYSTEM



Kit: 100 calzos (1 mm.) +
100 cuñas + tenaza
Kit: 100 each.

TR-115



Alicate para cerámica. 1 ud.
Plier with graduated scale. 1 unit.

TR-76



Bolsas de cuñas 100 uds.
Wedge-base set. 100 units.

TR-47



Bolsas de calzos
1 mm., 2mm. y 3mm. 100 uds.
Crosshead set
1mm., 2mm. and 3mm. 100 units.
Bolsas de calzos
1 mm., 2mm. y 3mm. 300 uds.
Crosshead set
1mm., 2mm. and 3mm. 300 units.

TR-44

TR-81



ESPECIFICACIONES TÉCNICAS / TECHNICAL SPECIFICATIONS

Anti-Slip / Anti-Slip

Según normativa / According to Regulations UNE-ENV 12633:2003



Según normativa / According to Regulations DIN 51097:1992



Según normativa / According to Regulations DIN 51130:2014 Apdo.5



| UNE-ENV 12633 | CLASS 1 | CLASS 2 | CLASS 3 |
|--|------------|------------|---------|
| Determinación de la clasificación de resistencia al deslizamiento. Péndulo | 15< Rd <35 | 35< Rd <35 | Rd <45 |
| Determination of slip resistance rating. Pendulum | | | |

| DIN 51097 | CLASE A | CLASE B | CLASE C |
|--|-----------------|--------------|------------------|
| Aderencia Adhesion | Media Medium | Alta High | Fuerte Strong |
| Ángulo de inclinación Inclination angle | 12°/18° | 18°/24° | > 35° |

| DIN 51130 | R9 | R10 | R11 | R12 |
|--|------------------|-----------------|--------------|-----------------------|
| Aderencia Adhesion | Normal Normal | Media Medium | Alta High | Muy Alta Very high |
| Ángulo de inclinación Inclination angle | 6°/10° | 10°/19° | 19°/27° | 27°/35° |

ESPECIFICACIONES POR USO / USE SPECIFICATIONS

GRUPO I

Resistencia débil a la abrasión. Los productos abrasivos deben ser eliminados.
Recomendado: baños y dormitorios de viviendas privadas. Zonas de tránsito y calzado suave.

GRUPO II

Resistencia débil a la abrasión.
Recomendado: baños y habitaciones de viviendas privadas, excepto oficinas. Zonas de tránsito moderado con calzado suave.

GRUPO III

Resistencia media a la abrasión.
Recomendado: todas las habitaciones de viviendas privadas. Zonas de tránsito regular con calzado normal.

GRUPO IV

Resistencia relativamente fuerte a la abrasión.
Recomendado: para todas las habitaciones de una vivienda, incluido cocinas, así como en lugares públicos. Zonas de tránsito medio-intenso con calzado normal.

GRUPO V - CLASS V

Resistencia fuerte a la abrasión.
Recomendado: todos los lugares públicos y privados. Zonas de tránsito intenso con calzado normal.

Esta clasificación es válida para la aplicación en condiciones normales. Téngase en cuenta el tipo de calzado, tipo de tráfico y métodos de limpieza desaconsejados.
El pavimento debe ser protegido ante el rayado y la suciedad en la entrada de edificios a través de algún medio de protección.

CLASS I

Weak resistance to abrasion. Abrasive products should be removed.
Recommended for: private bedrooms and bathrooms and low transit areas with soft footwear.

CLASS II

Weak resistance to abrasion.
Recommended for: private bathrooms and private rooms except offices and moderate transit areas with soft footwear.

CLASS III

Medium resistance to abrasion.
Recommended for: any private room and regular transit areas with regular footwear.

CLASS IV

Medium to high resistance to abrasion
Recommended for: any private room including kitchens, public areas and medium to high transit areas with regular footwear.

CLASS V

High resistance to abrasion.
Recommended for: any private and public areas and high transit areas with regular footwear.

This classification is valid for the given applications in normal conditions. Consideration should be given to the footwear, type of traffic and cleaning methods expected and the floors should be adequately protected against scratching dirt at the entrances to buildings by interposing footwear clering devices.



SOPORTES Pavimento Elevado

Los soportes Peygran para exterior son una solución para proyectos en los que debemos utilizar un pavimento flotante, técnico, sobreelevado o registrable.

Son la mejor alternativa a los métodos tradicionales de construcción en este tipo de proyectos, para aligerar peso y evitar barreras arquitectónicas. Permiten acabados de gran calidad, ahorrando trabajo y facilitando el mantenimiento posterior de las instalaciones.

Peygran outdoor plots are the ideal solution for projects in which wood, technical, raised or wpc floating platforms are installed.

They are an excellent alternative to other traditional methods, to lighten weight and avoid architectural barriers. They allow high quality finishes, they save work and ease the maintenance of the facilities.

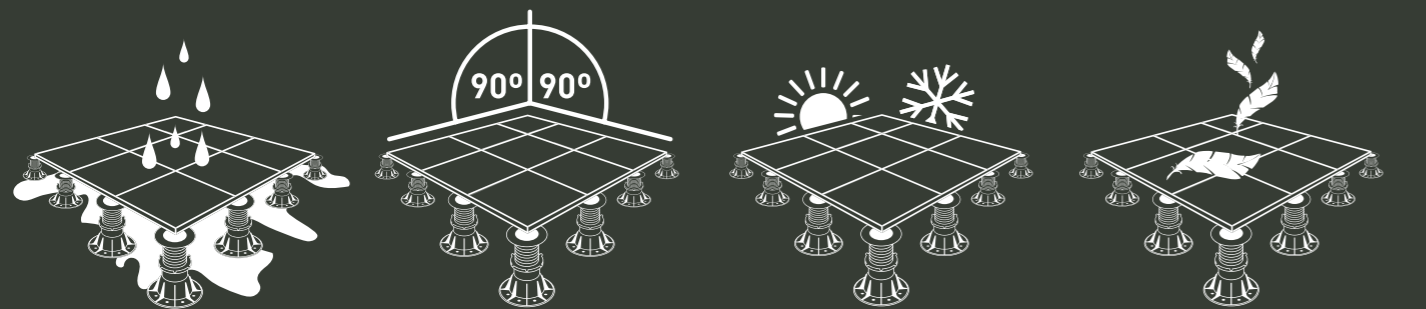
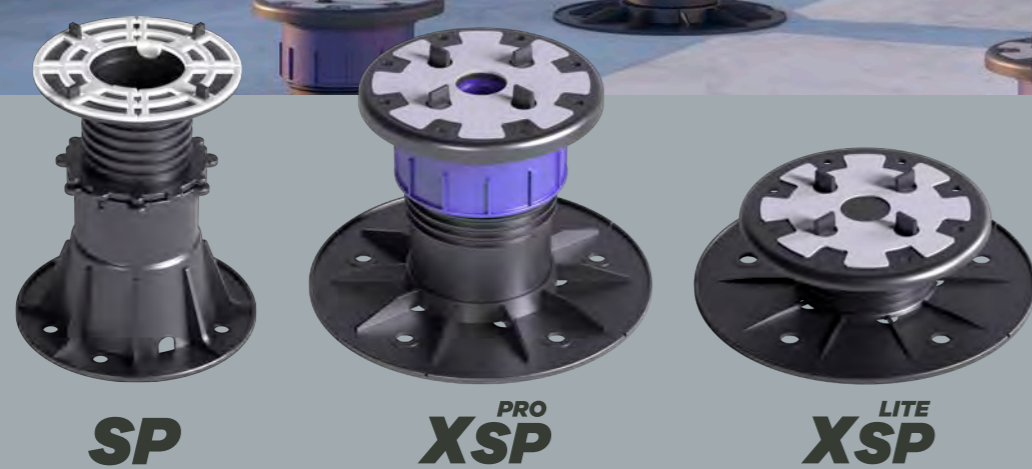

- 1 Perfecta evacuación de agua**
Perfect water draining
- 2 Completa planeidad del pavimento**
Complete pavement flatness
- 3 Óptimo aislamiento térmico**
Optimal thermic isolation
- 4 Cubiertas ligeras, montaje en seco**
Light coverage. Dry mounting

Para realizar instalación consulta información técnica y detallada del producto. tecnico@peygran.com
For installation please refer to technical and detailed product information contact. tecnico@peygran.com

www.peygran.com

Los productos aquí reflejados son una mercadería que puede estar sujeta a incrementos de precios por parte del proveedor en cualquier momento. En caso de modificación de precios, se aplicarán los que estén vigentes en el momento que el pedido sea aceptado por Peygran. Los precios reflejados son precios netos, no están incluidos ni el impuesto del valor añadido, IVA, ni tasas, ni otros impuestos de cualquier clase que pudieran ser aplicados a la venta.

The products reflected here are merchandise that may be subject to price increases by the supplier at any time. In case of price changes, those in force at the time the order is accepted by Peygran will apply. The prices shown are net prices, they do not include value added tax, VAT, fees, or other taxes of any kind that could be applied to the sale.

XSP es la evolución del Plot, su principal ventaja es su base autonivelante, dispone de Llave de nivelación, que permite reajustar la altura una vez cerrada la instalación y bloquear la altura de los Plots de forma definitiva.

XSP is the evolution of the Plot, its main advantage is its self-leveling base, it has a leveling key, which allows you to reset the height once the installation is closed and block the height of the Plots permanently.



PRO XSP
40 - 245 mm

LITE XSP
20 - 40 mm



*Regulación manual en modelos LITE y PRO.
Regulación con Llave modelos PRO.

*Manual adjustment on LITE and PRO models.
Key Control PRO Models



XSP0 LITE 20-27 mm XSP1 LITE 27-34 mm XSP2 LITE 34-40 mm XSP3 PRO 40-59 mm XSP4 PRO 58-82 mm XSP5 PRO 82-125 mm XSP6 PRO 120-165 mm XSP7 PRO 160-205 mm XSP8 PRO 200-245 mm

PACKING

| REF. | DESCRIPCIÓN | | | | | Tarifa |
|-----------|---|-----------|----|----------|-------|---------------------|
| 03080010A | XSP0 LITE - Caja 25 uds Soporte Autonivelante 3% | 20 - 27 | 25 | 46x40x31 | 5,31 | 8436585252985 TR148 |
| 03080011A | XSP1 LITE - Caja 25 uds Soporte Autonivelante 3% | 27 - 34 | 25 | 46x40x31 | 5,43 | 8436585252992 TR174 |
| 03080012A | XSP2 LITE - Caja 25 uds Soporte Autonivelante 3% | 34 - 40 | 25 | 46x40x31 | 5,74 | 8436585253005 TR200 |
| 03080003A | XSP3 PRO - Caja 25 uds Soporte Autonivelante 3% con Llave | 40 - 59 | 25 | 59x39x41 | 7,07 | 8436585252923 TR220 |
| 03080004A | XSP4 PRO - Caja 25 uds Soporte Autonivelante 5% con Llave | 58 - 82 | 25 | 59x39x41 | 8,50 | 8436585252930 TR225 |
| 03080005A | XSP5 PRO - Caja 25 uds Soporte Autonivelante 5% con Llave | 82 - 125 | 25 | 59x39x41 | 9,92 | 8436585252947 TR240 |
| 03080006A | XSP6 PRO - Caja 25 uds Soporte Autonivelante 5% con Llave | 120 - 165 | 25 | 59x41x60 | 10,53 | 8436585252954 TR241 |
| 03080007A | XSP7 PRO - Caja 25 uds Soporte Autonivelante 5% con Llave | 160 - 205 | 25 | 59x41x60 | 11,18 | 8436585252961 TR243 |
| 03080008A | XSP8 PRO - Caja 25 uds Soporte Autonivelante 5% con Llave | 200 - 245 | 25 | 59x41x60 | 11,90 | 8436585252978 TR246 |



SP 37 - 580 mm

SP es muy resistente y versátil en la instalación. Cuenta con los requisitos imprescindibles a la hora de realizar una instalación. Tiene una gran variedad de alturas que abarcan desde los 37 a los 580 mm.

SP is very resilient and versatile in the installation. It has the essential requirements when performing an installation. It has a wide range of heights ranging from 37 to 580 mm.

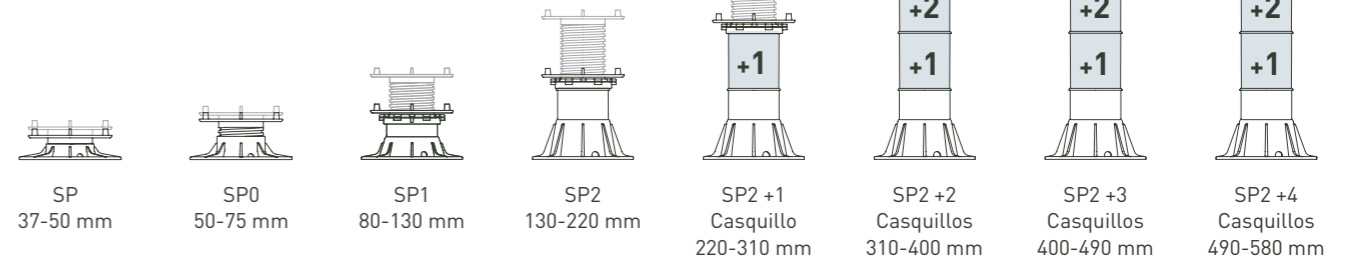

SP 37-50 mm SP0 50-75 mm SP1 80-130 mm SP2 130-220 mm SP2+1 Casquillo 220-310 mm SP2+2 Casquillos 310-400 mm SP2+3 Casquillos 400-490 mm SP2+4 Casquillos 490-580 mm

PACKING

| REF. | DESCRIPCIÓN | | | | | Tarifa |
|-----------|---|-----------|-----|----------|-------|---------------------|
| 03040121Z | ALMOHADILLA SOPORTE PAVIMENTO 2.5MM | 2,5 | 96 | 59x39x41 | 12,52 | 8436585250042 TR03 |
| 03040011B | SP0 JUNTA 4MM 50-75mm PENDIENTE 0% S/CONTRATUERCA | 50 - 75 | 72 | 59x39x41 | 11,38 | 8436585250103 TR11 |
| 03040012A | SP1 JUNTA 4MM 80-130mm PENDIENTE 0% C/CONTRATUERCA | 80 - 130 | 48 | 59x39x41 | 11,30 | 8436585250158 TR17 |
| 03040120Z | REGULADOR INCLINACION APILABLE BASE PLOT 2,5% | 2,5 | 40 | 59x39x41 | 12,56 | 8436585250219 TR05 |
| 03040010B | SP JUNTA 4MM 37-50mm PENDIENTE 0% S/CONTRATUERCA | 37 - 50 | 60 | 46x40x31 | 5,30 | 8436585251841 TR11 |
| 03040013A | SP2 JUNTA 4MM 130-220mm PENDIENTE 0% C/CONTRATUERCA | 130 - 220 | 420 | 59x39x41 | 26,50 | 8436585251537 TR19 |
| 03040001A | APOYO FIJO PARA PAVIMENTO ELEVADO 15MM | 15 | 300 | 59x39x41 | 25,70 | 8436585250028 TR04 |
| 03040000A | APOYO FIJO PARA PAVIMENTO ELEVADO 10MM | 10 | 444 | 59x39x41 | 25,20 | 8436585250011 TR04 |
| 03040002A | APOYO REGULABLE | 12 - 20 | 186 | 59x39x41 | 18,20 | 8436585252725 TR08 |
| 03040013E | SP2 JUNTA 4MM 130-220mm PENDIENTE 2% C/CONTRATUERCA | 130 - 220 | 40 | 59x39x41 | 14,50 | 8436585250257 TR19 |
| 03040012E | SP1 JUNTA 4MM 80-130mm PENDIENTE 2% C/CONTRATUERCA | 80 - 130 | 48 | 59x39x41 | 13,26 | 8436585250196 TR17 |
| 040112C | Casquillo | 90 | 1 | 46x40x31 | 5,30 | 8436585251841 TR113 |

BALDOCER

Factory 1

Ctra. La Pobla Tornesa – Vall d’Alba, km. 4
12192 Vilafamés, Castellón (Spain)

Factory 2

Ctra. Onda-Vila-real, km. 6,8
12540 Vila-real, Castellón (Spain)

Factory 3

P. I. Vilafamés I, Parcela número 8
12192 Vilafamés, Castellón (Spain)

T +34 964 657 999
baldocer@baldocer.com
baldocer.com

#AlwaysWithYou



El tono del producto final puede diferir ligeramente debido al proceso de impresión del catálogo.
The tone of the final product may differ slightly due to the catalog printing process.

Quedan reservados todos los derechos (incluidos los de propiedad intelectual) del contenido de catálogo y su diseño, ya que son propiedad exclusiva de Baldocer S.A. Por tanto, queda prohibida su reproducción, distribución, comunicación pública y transformación, total o parcial. Los precios están sujetos a cualquier variación según las circunstancias del mercado, materias primas, mano de obra, impuestos, etc., facturándose los que rijan el día de la expedición. Los productos, están disponibles tal como aparecen descritos en catálogo y deben considerarse orientativos. Pudiendo cambiar, suprimir o añadir contenidos. Las imágenes y sus colores tienen valor indicativo, por lo que el cliente no podrá efectuar reclamos por diferencias. Baldocer S.A., no asume responsabilidad alguna por errores tipográficos u de otro tipo, ni por las posibles omisiones en la información de los productos.

All rights (including intellectual property rights) of the catalogue content and its design, are reserved as they are the exclusive property of Baldocer S.A. Its reproduction, distribution, public communication and transformation, in whole or in part, is therefore prohibited. Prices are subject to any variation according to the circumstances of the market, raw materials, labor, taxes, etc., being invoiced those that govern the day of the shipment. The products are available as described in the catalogue and should be considered as guidelines. Baldocer S.A., is entitled able to change, delete or add contents. The images and their colors have an indicative value only, so no claims will be accepted due to differences. Baldocer S.A., assumes no responsibility for typographical or other errors, or for possible omissions in the information of the products.



Baldocer — Empresa Certificada ISO9001

NOVELTIES

2022

Factory 1 – Headquarters
Ctra. La Pobla Tornesa Vall d'Alba, km 4
12192 Vilafamés, Castellón (Spain)

Factory 2
Ctra. Onda – Vila-real, km. 6,8
12540 Vila-real, Castellón (Spain)

Factory 3
Polígono Industrial Vilafamés I
Nave nº 8
12192 Vilafamés, Castellón (Spain)

T +34 964 657 999
baldocer@baldocer.com
baldocer.com



BALDOCER
Certified company ISO 9001

BALDOCER



#AlwaysWithYou